

Deutsche Staff am CERN

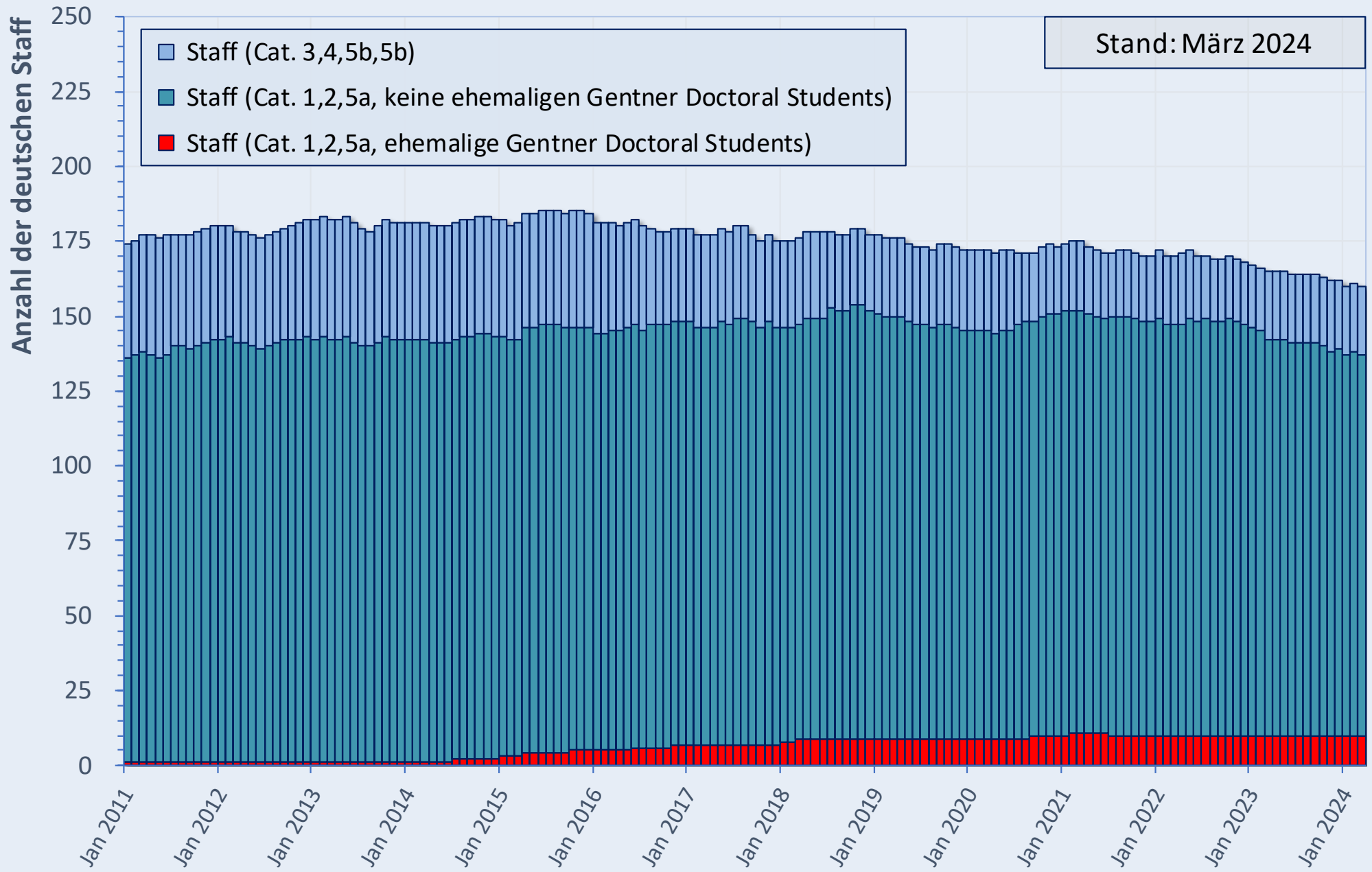

Stand: März 2024

Anteil der deutschen Staff am CERN

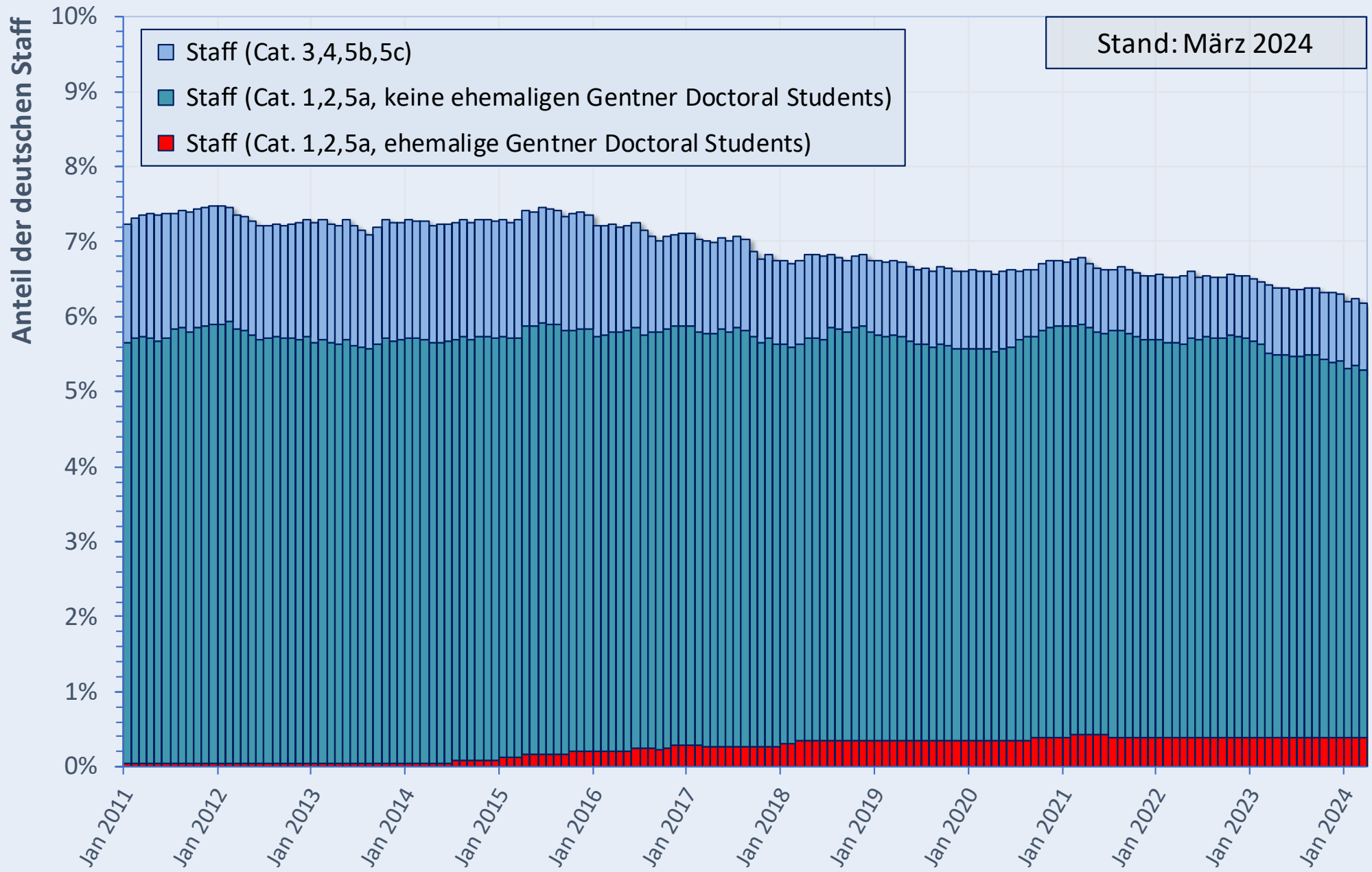

Deutsche Fellows am CERN

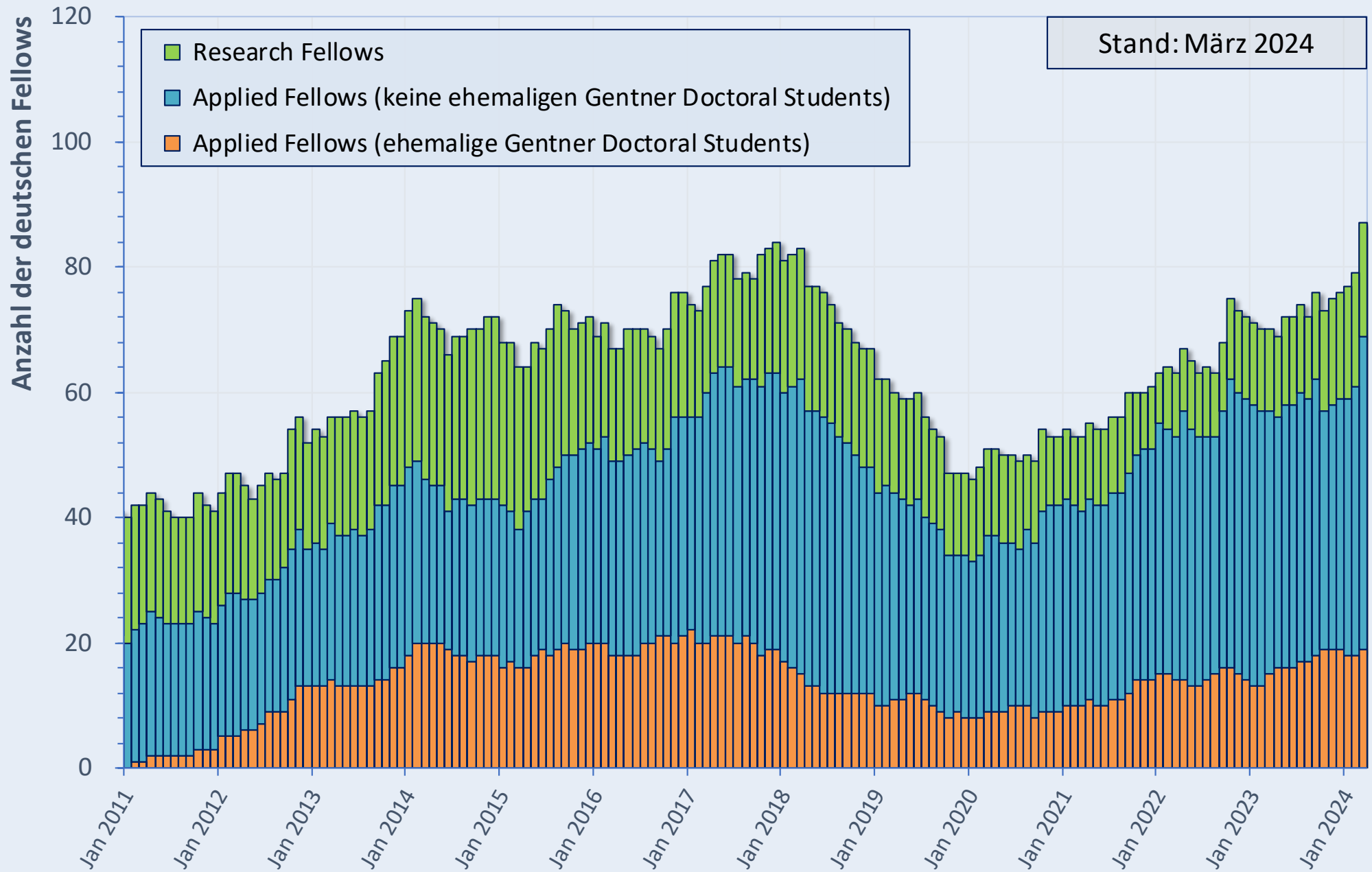

Stand: März 2024

Anteil der deutschen Fellows am CERN (100% = alle Member State Fellows)

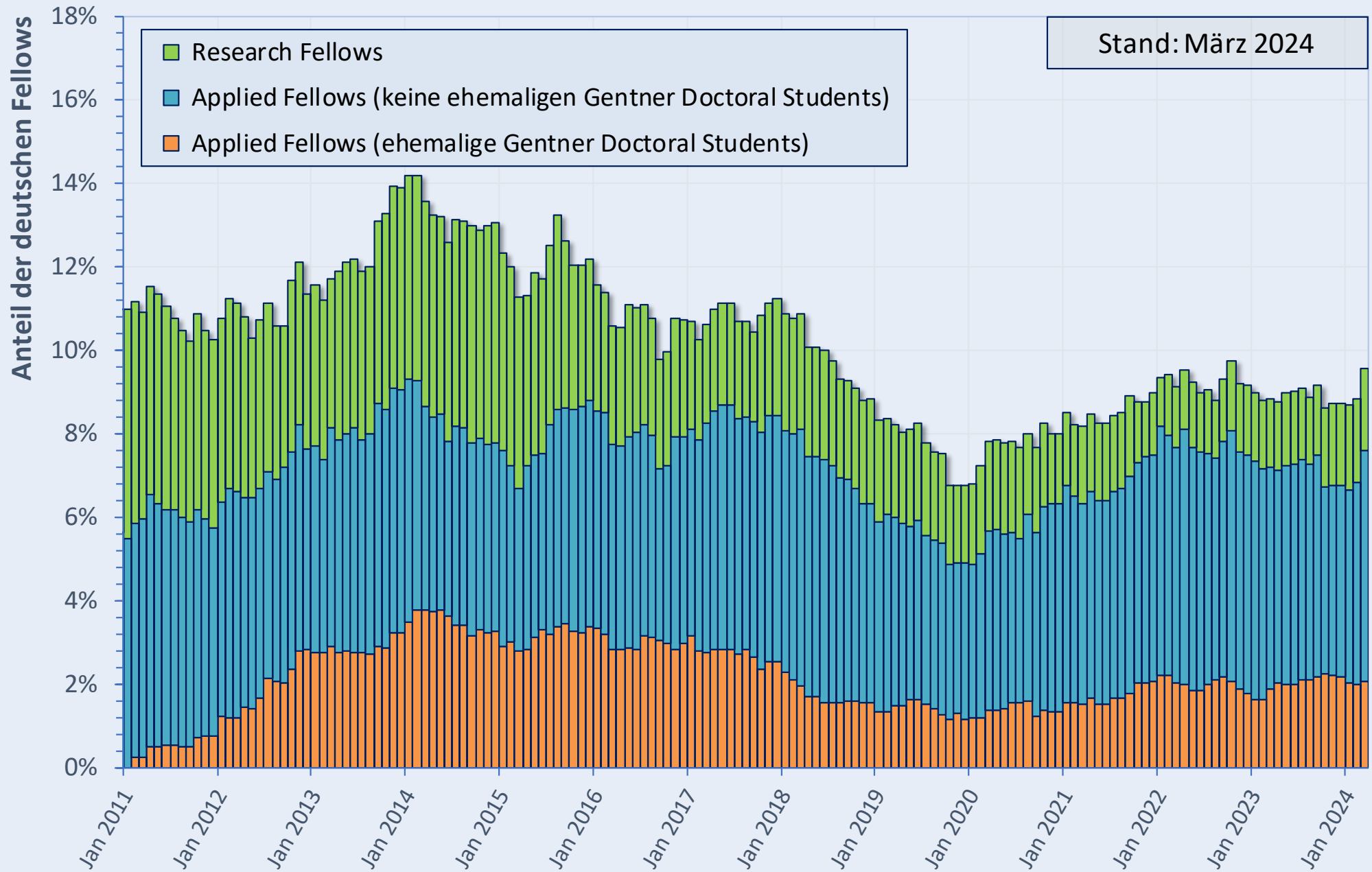

Nationalität + Förderprogramm der CERN Doctoral Students

Stand: März 2024

Gesamtanzahl:
260 Doctoral Students

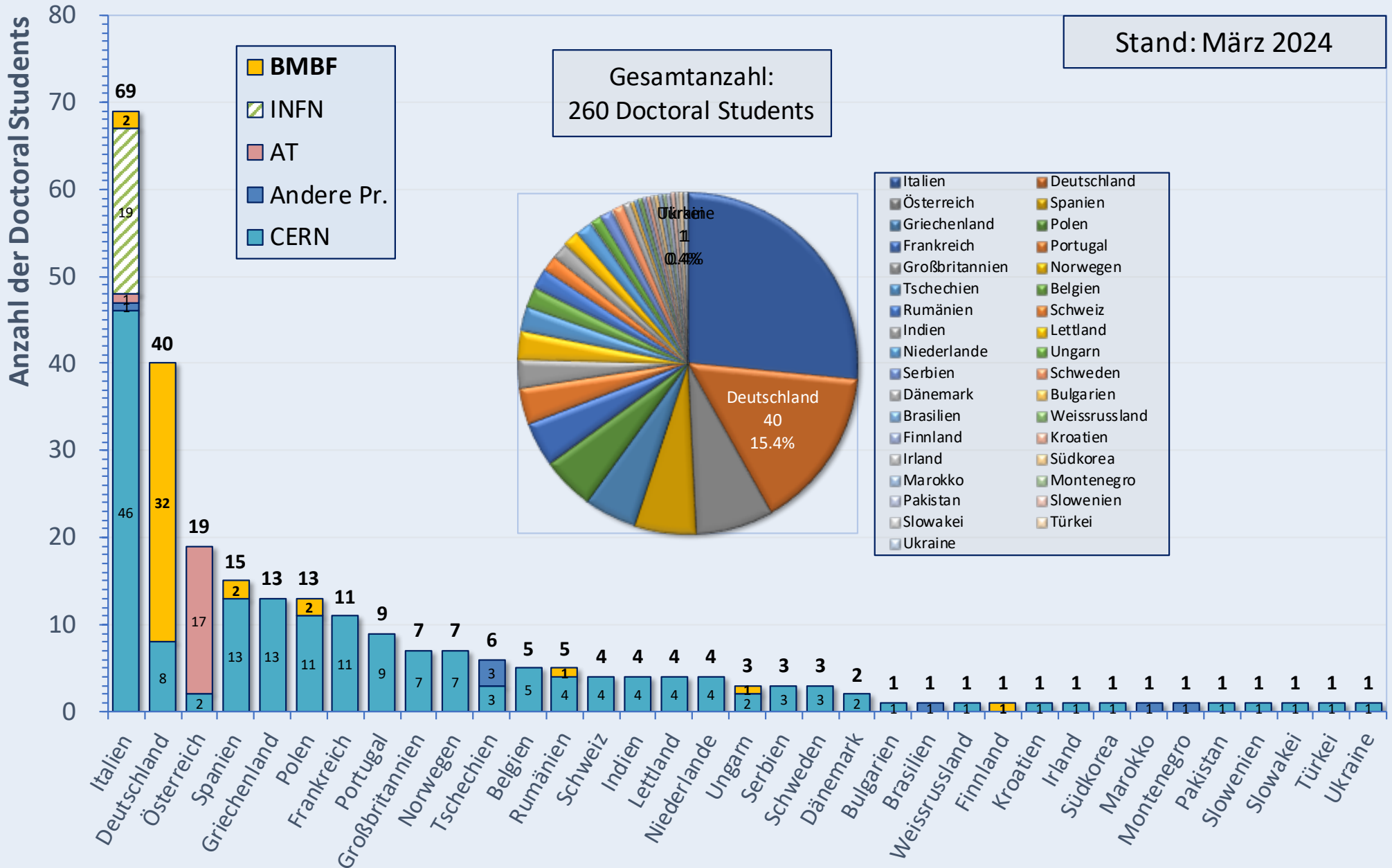

Land des Heimatinstituts + Förderprogramm der CERN Doctoral Students

Stand: März 2024

Gesamtanzahl:
260 Doctoral Students

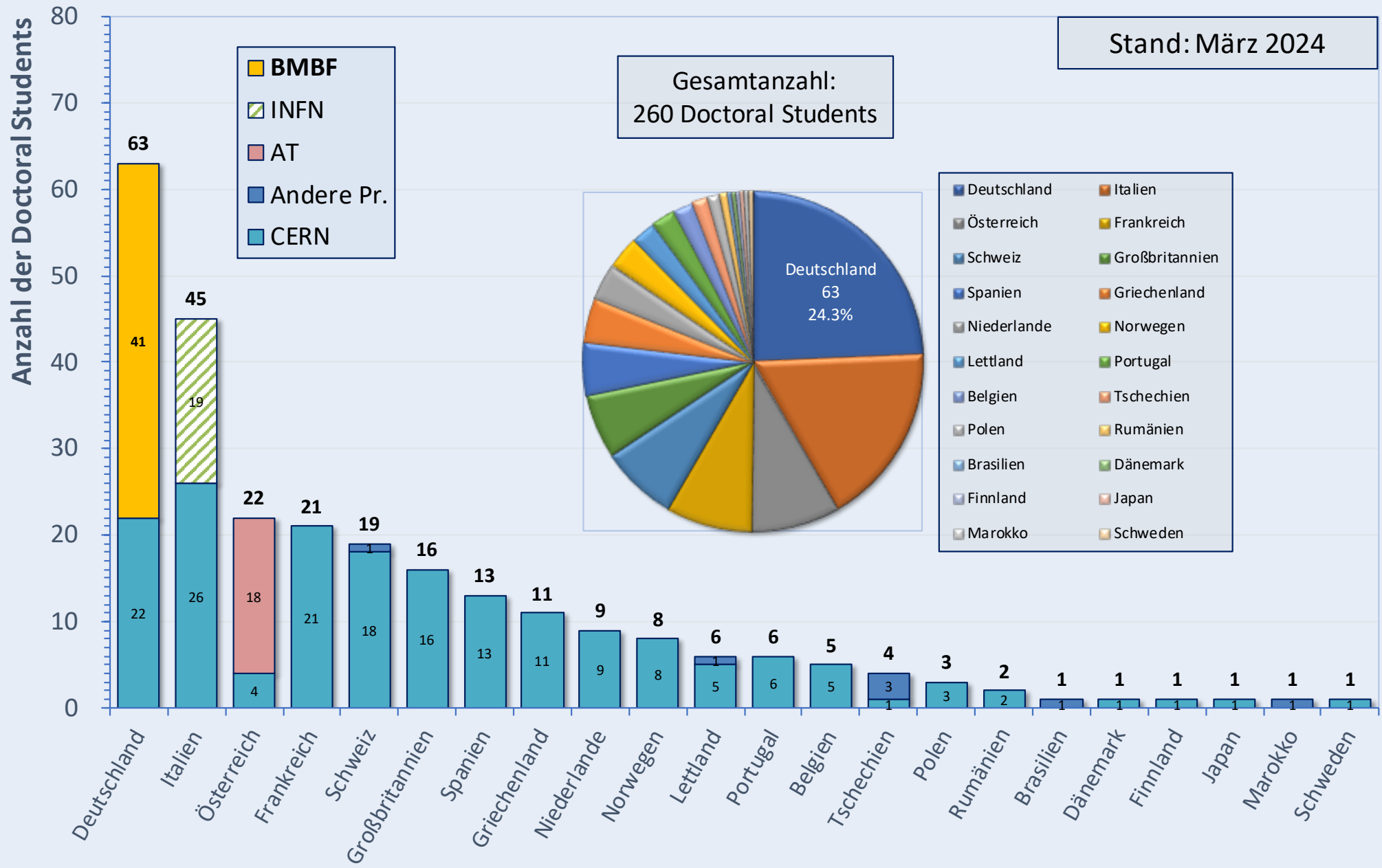

Heimat-Universitäten der Gentner Doctoral Students seit 2007

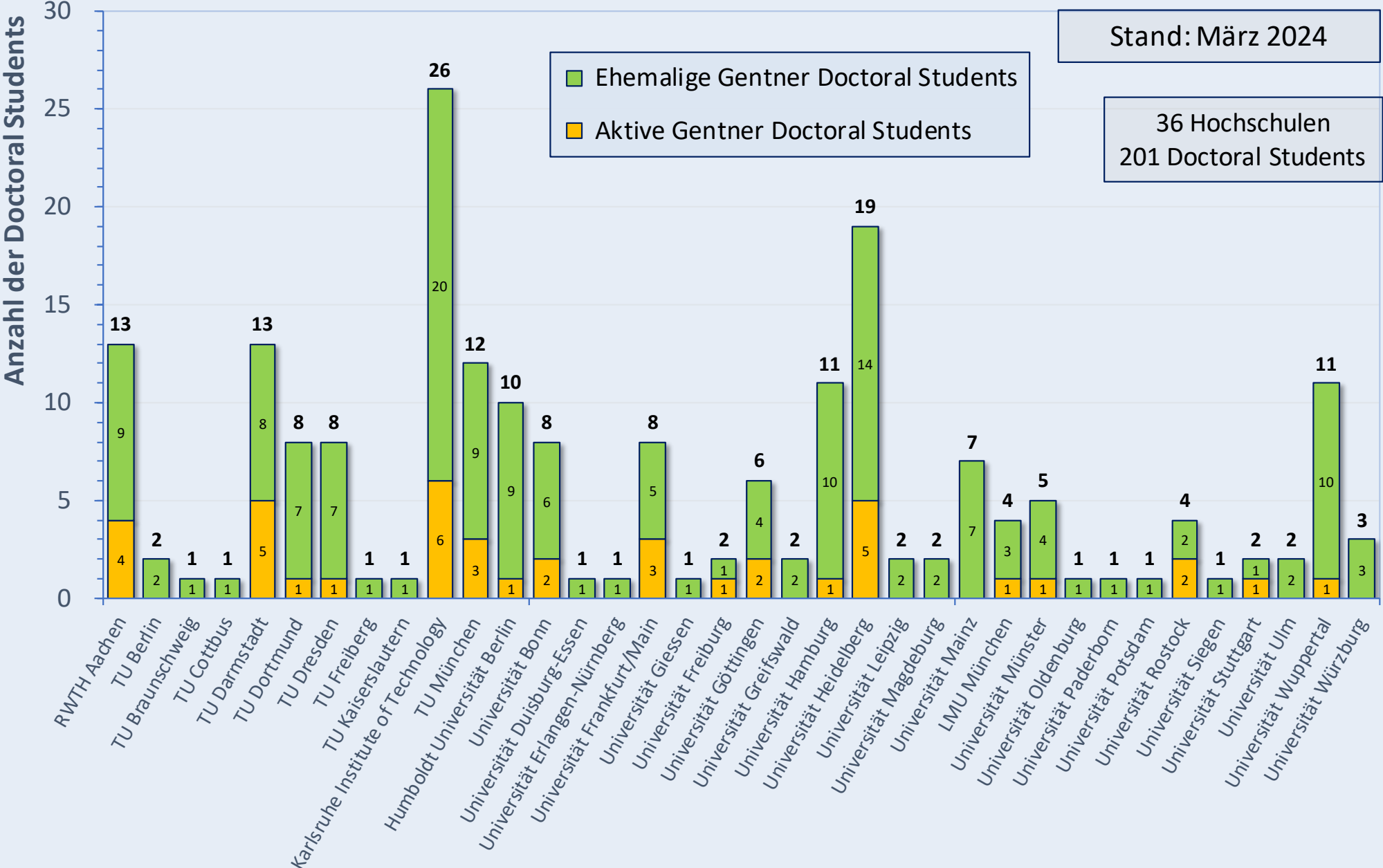

Heimat-Universitäten der aktiven Gentner Doctoral Students

Stand: März 2024

18 Hochschulen
41 Doctoral Students

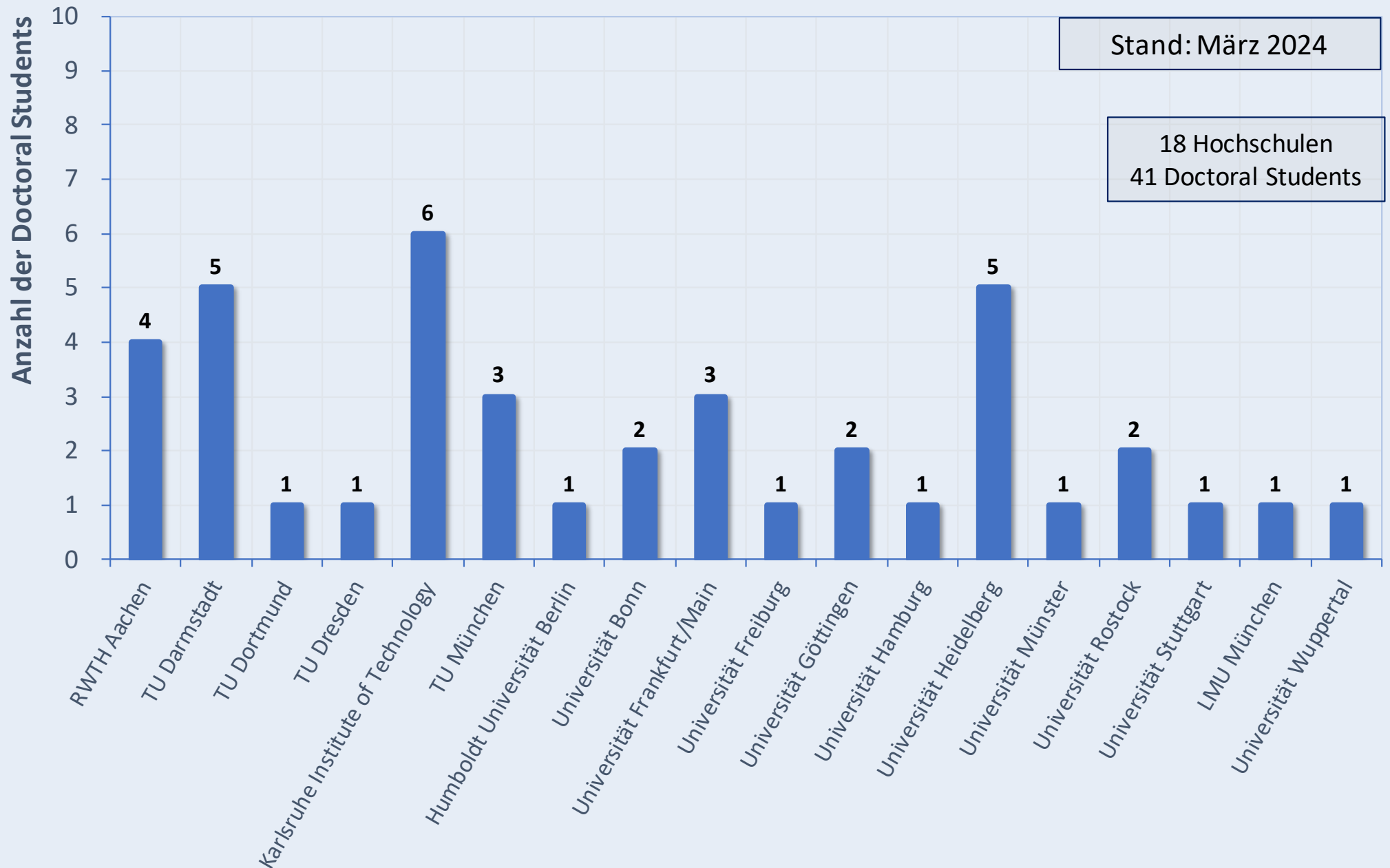

Anzahl der Deutschen + Gentner Doctoral Students am CERN

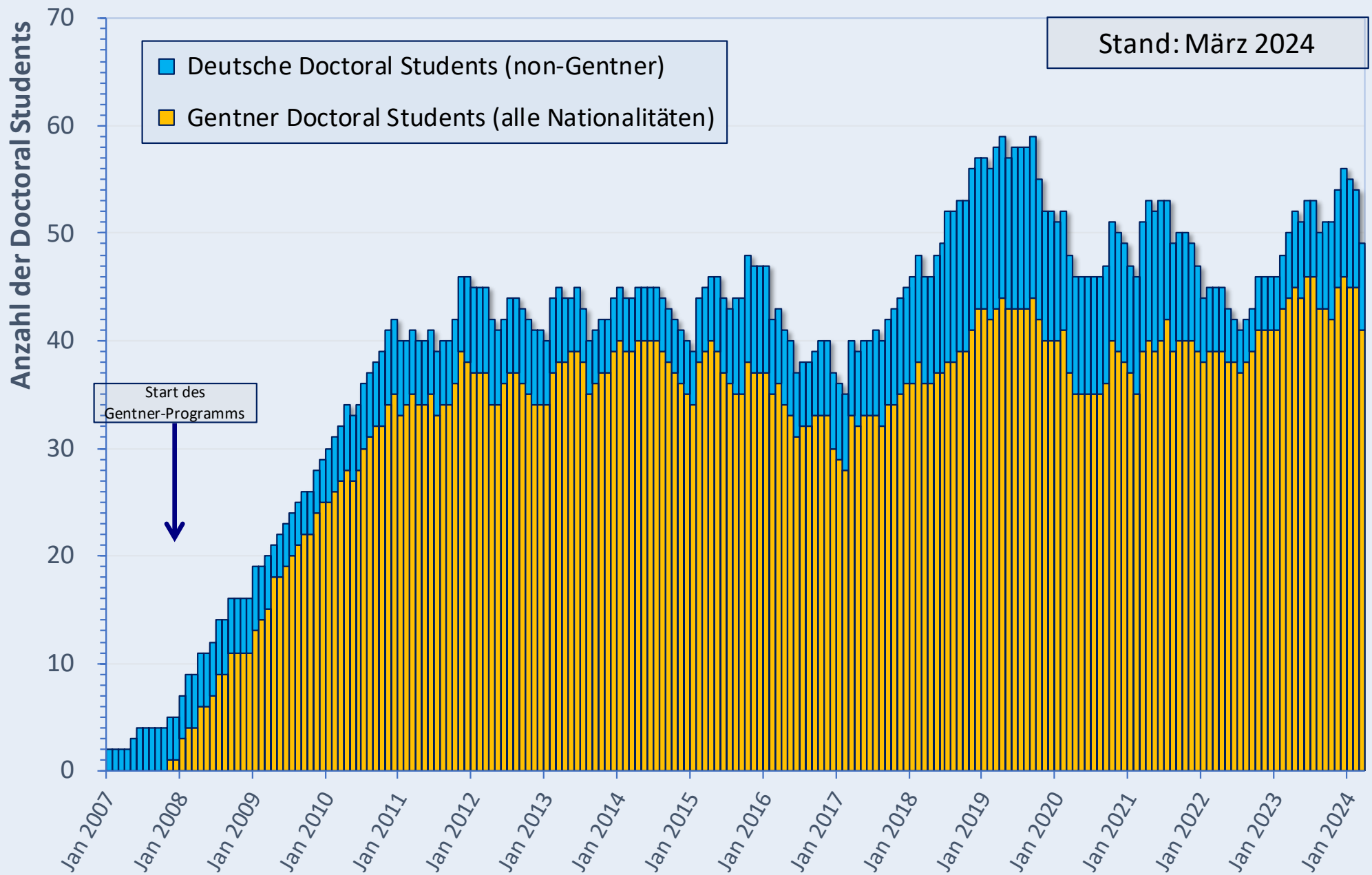

Gentner Doctoral Students (Deutsche / nicht-Deutsche Nationalität)

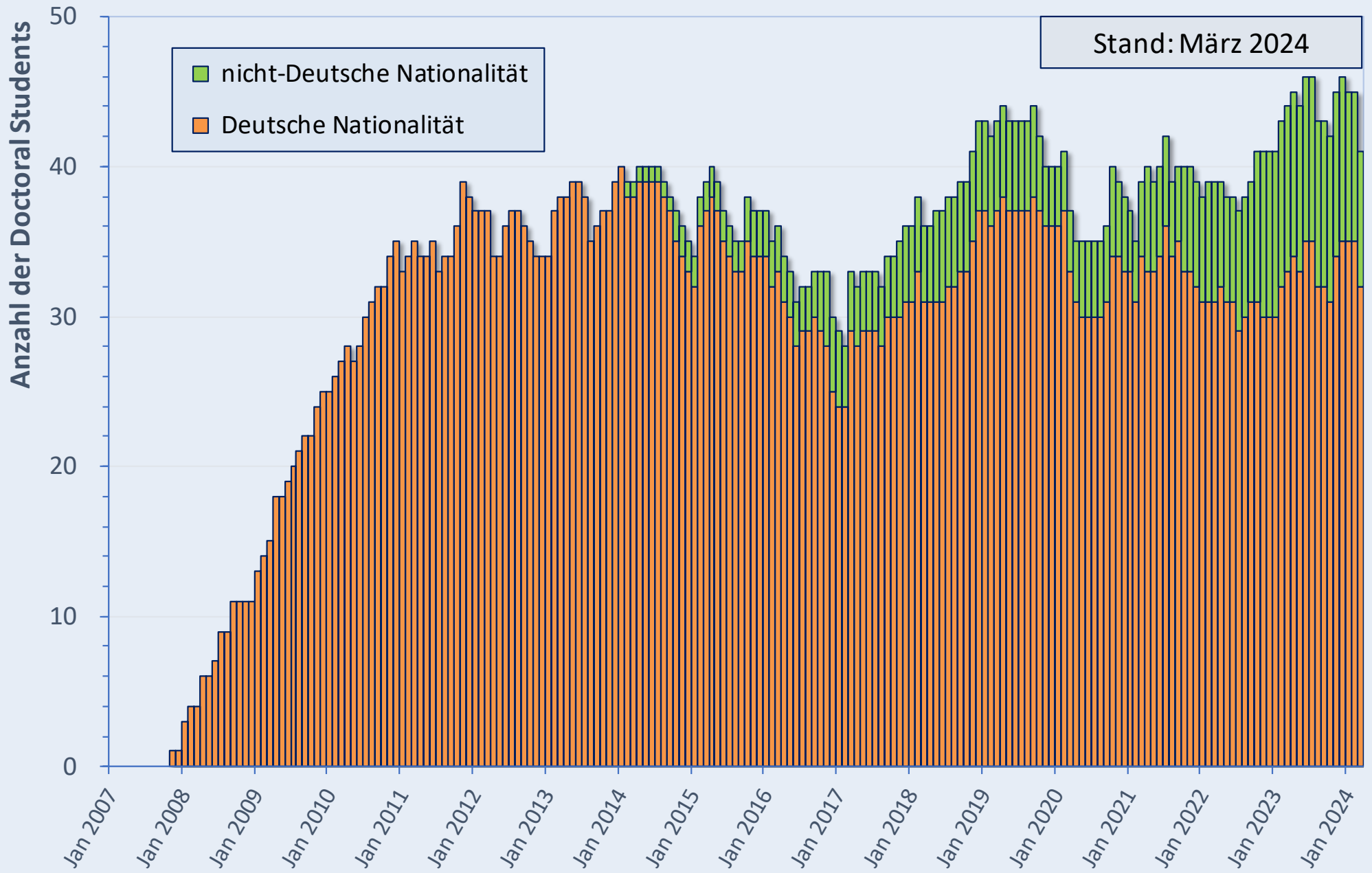

Themenbereiche der Gentner Doctoral Students seit 2007

Stand: März 2024

201 Doctoral Students

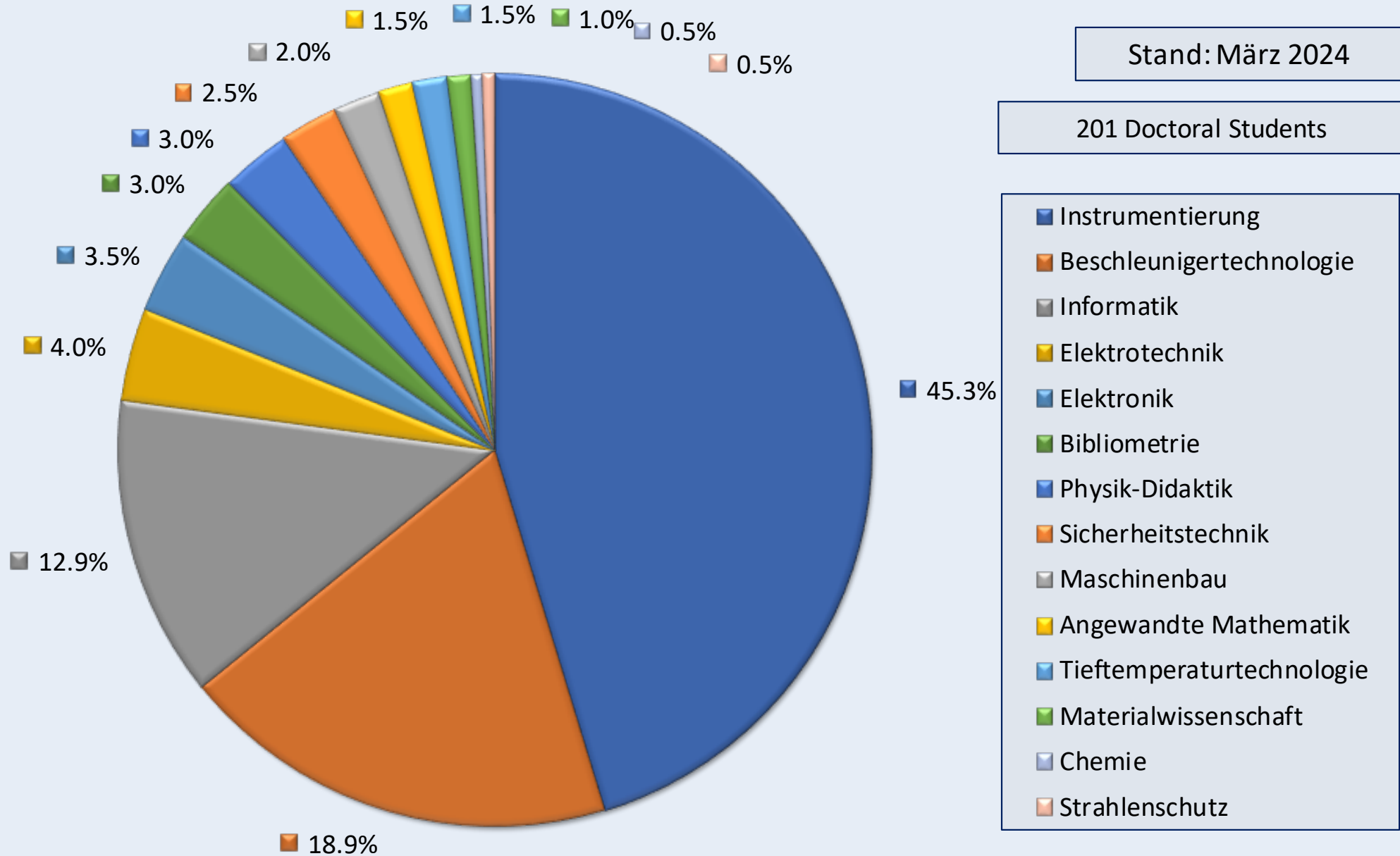

Experimente aller Gentner Doctoral Students seit 2007

Stand: März 2024

104 Doctoral Students

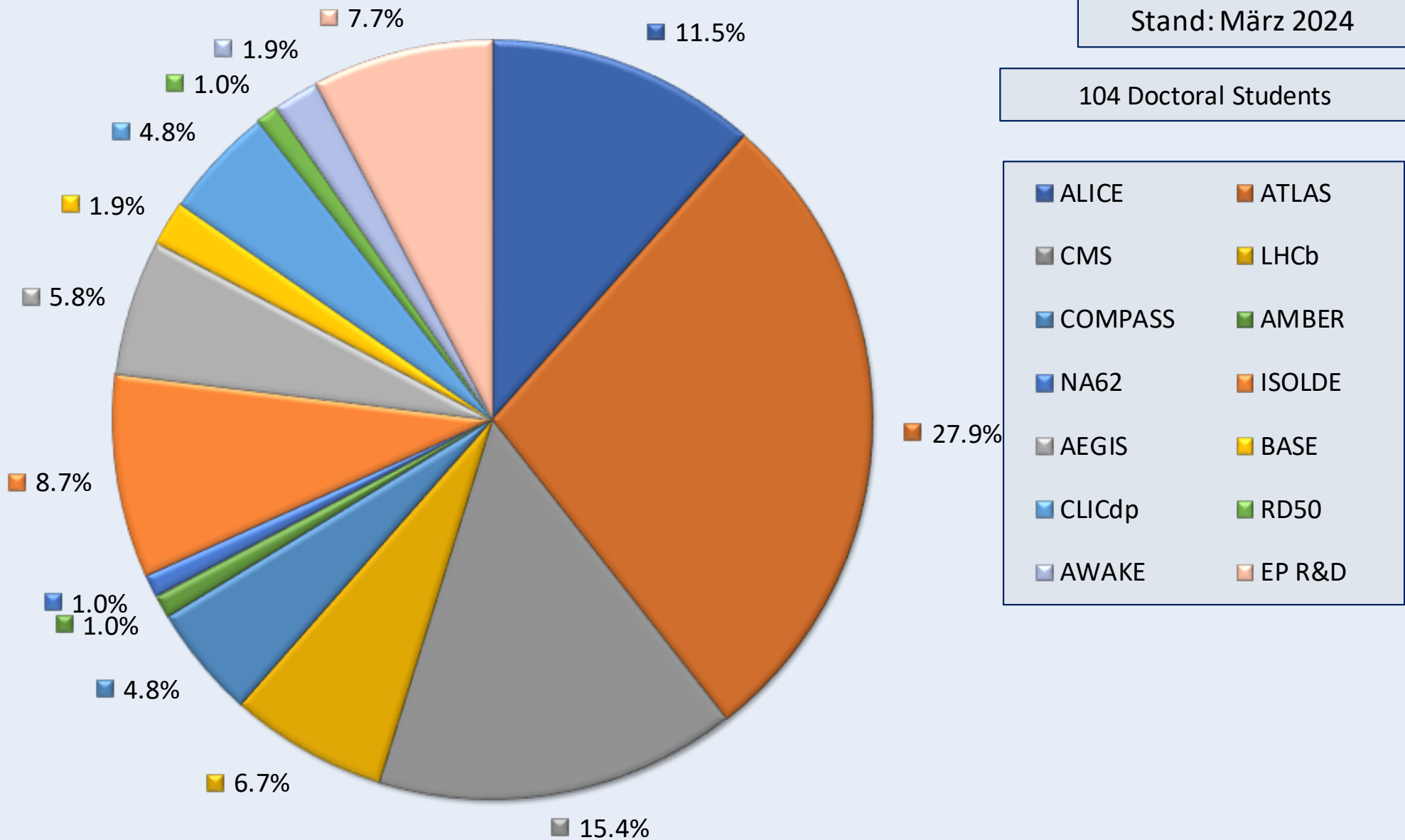

Erstanstellung der ehemaligen Gentner Doctoral Students

Stand: März 2024

144 ehemalige Doctoral Students

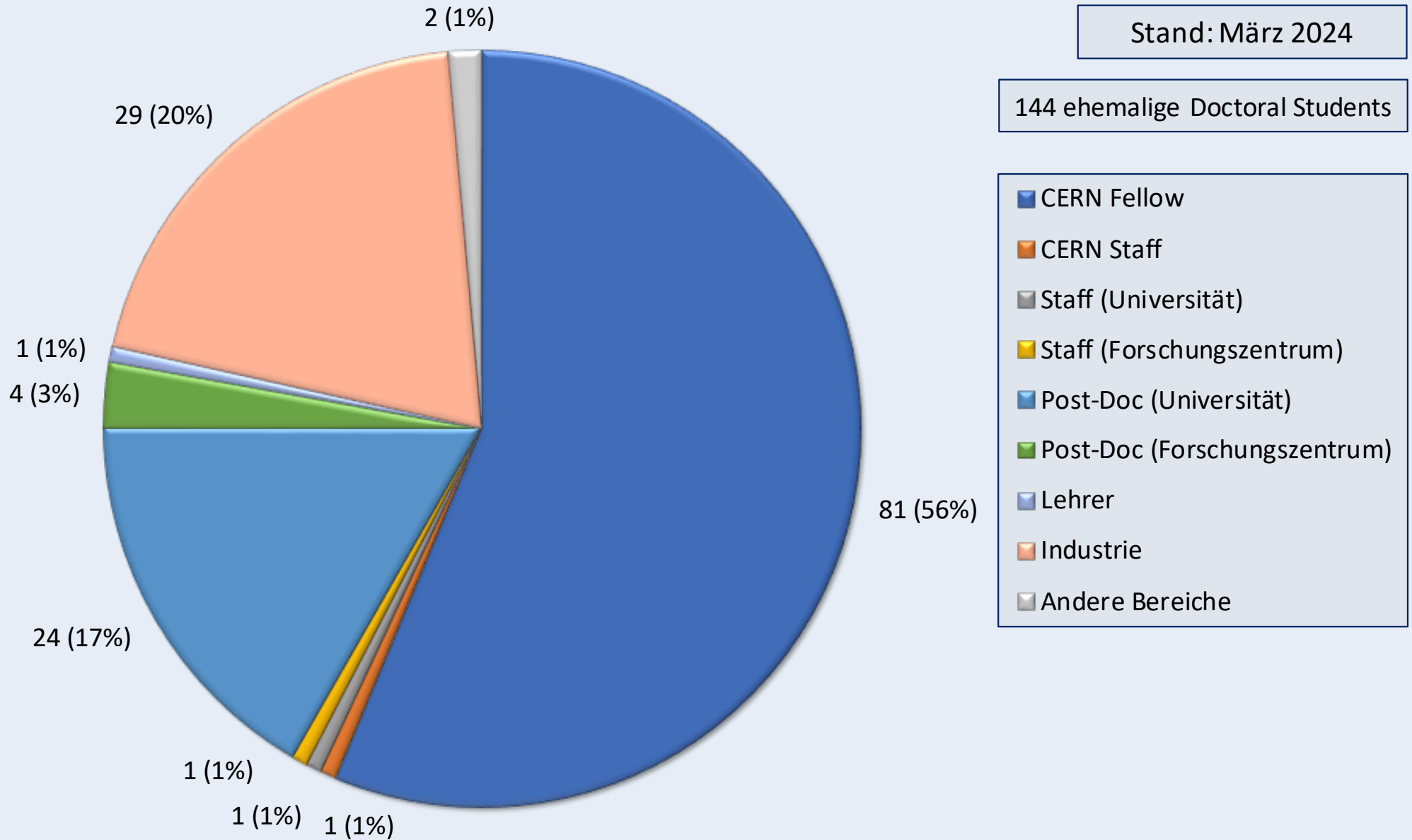

Aktuelle Anstellung der ehemaligen Gentner Doctoral Students

Stand: März 2024

140 ehemalige Doctoral Students

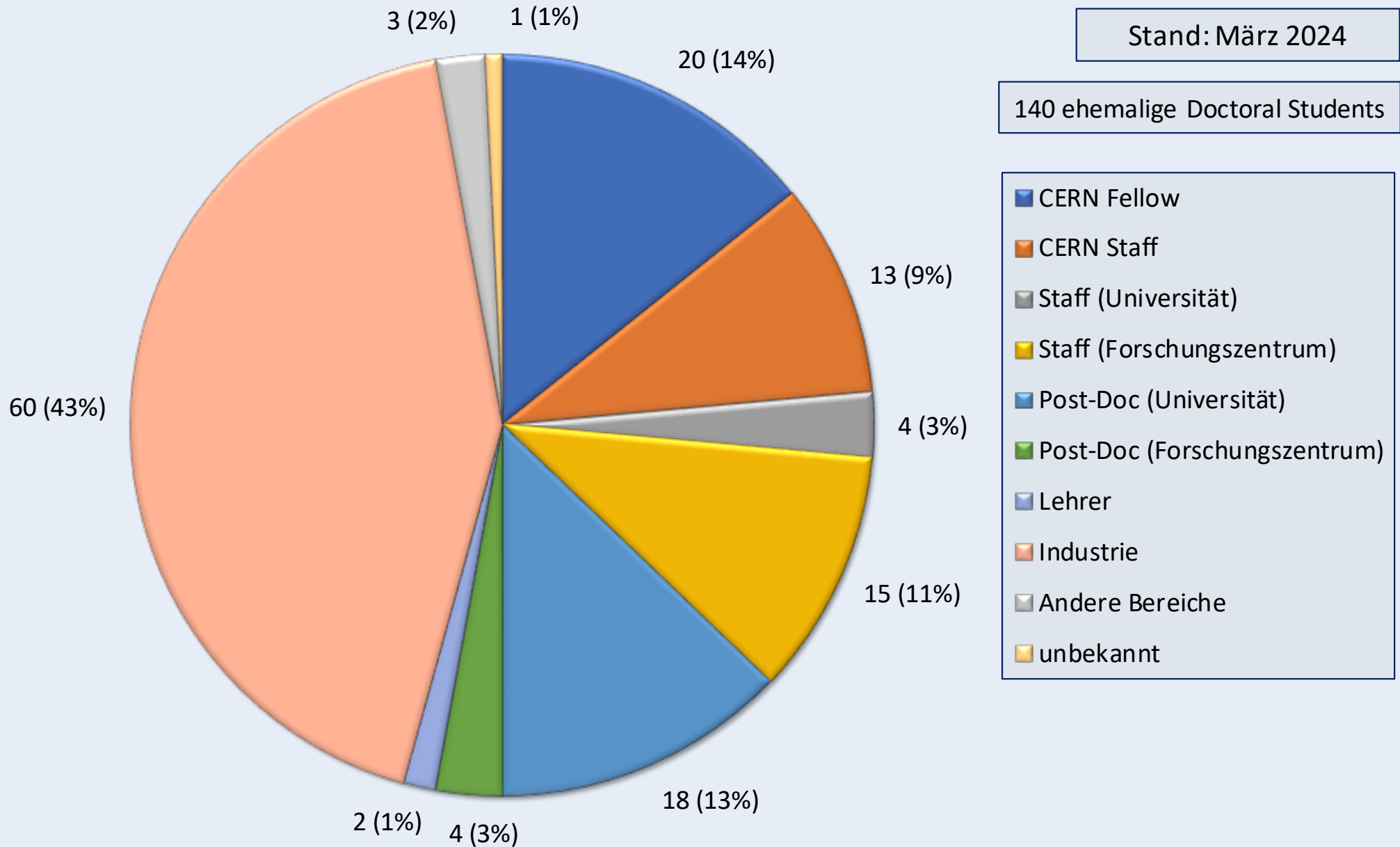

Aktuelle Anstellung ehemaliger Gentner Doctoral Students nach CERN Fellowship

Stand: März 2024

61 ehemalige Doctoral Students

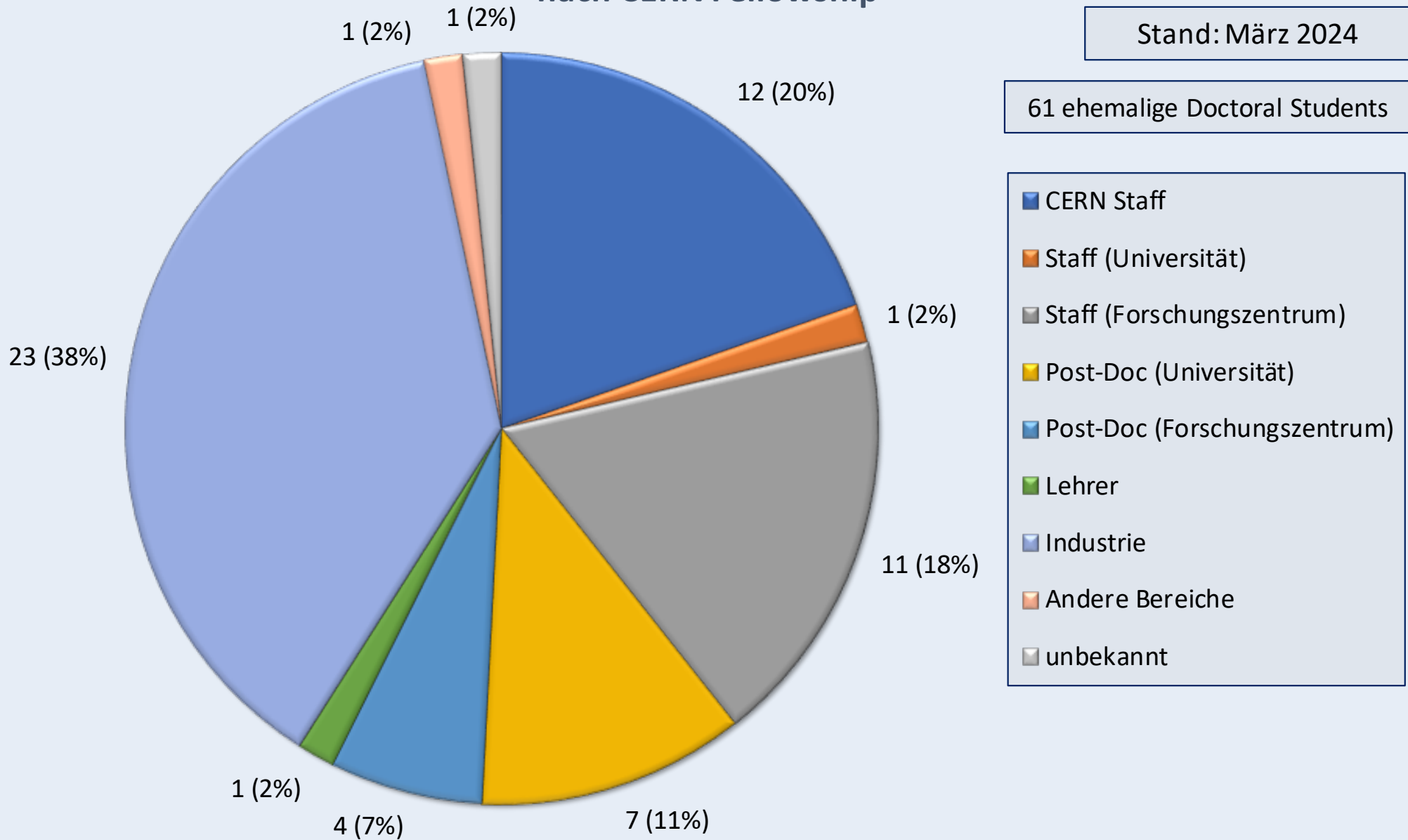

Promotionsalter der Gentner Doctoral Students

Stand: März 2024

120 Promotionen
Altersdurchschnitt bei Promotion:
30.7 Jahre (Median)

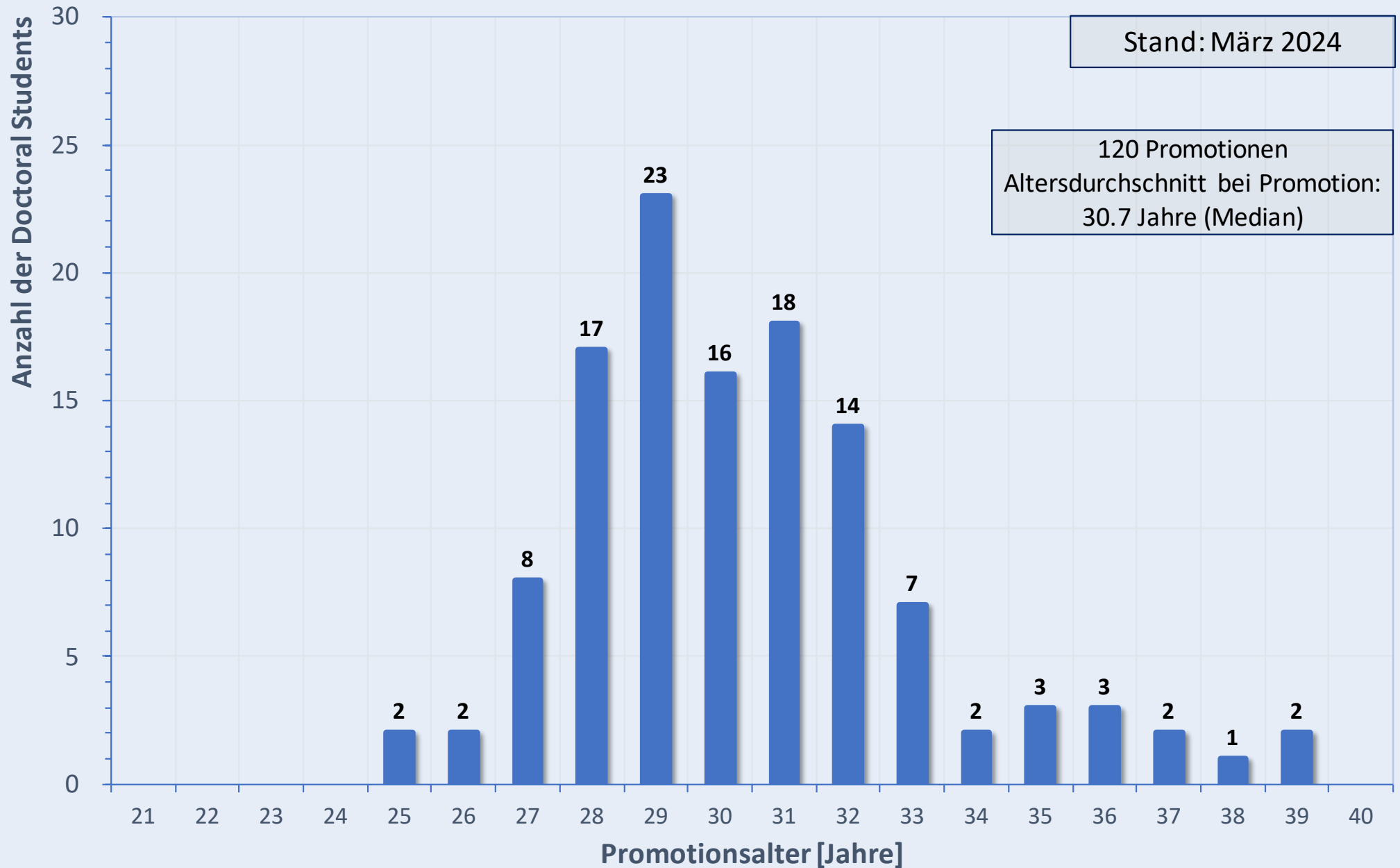

Promotionsdauer der Gentner Doctoral Students

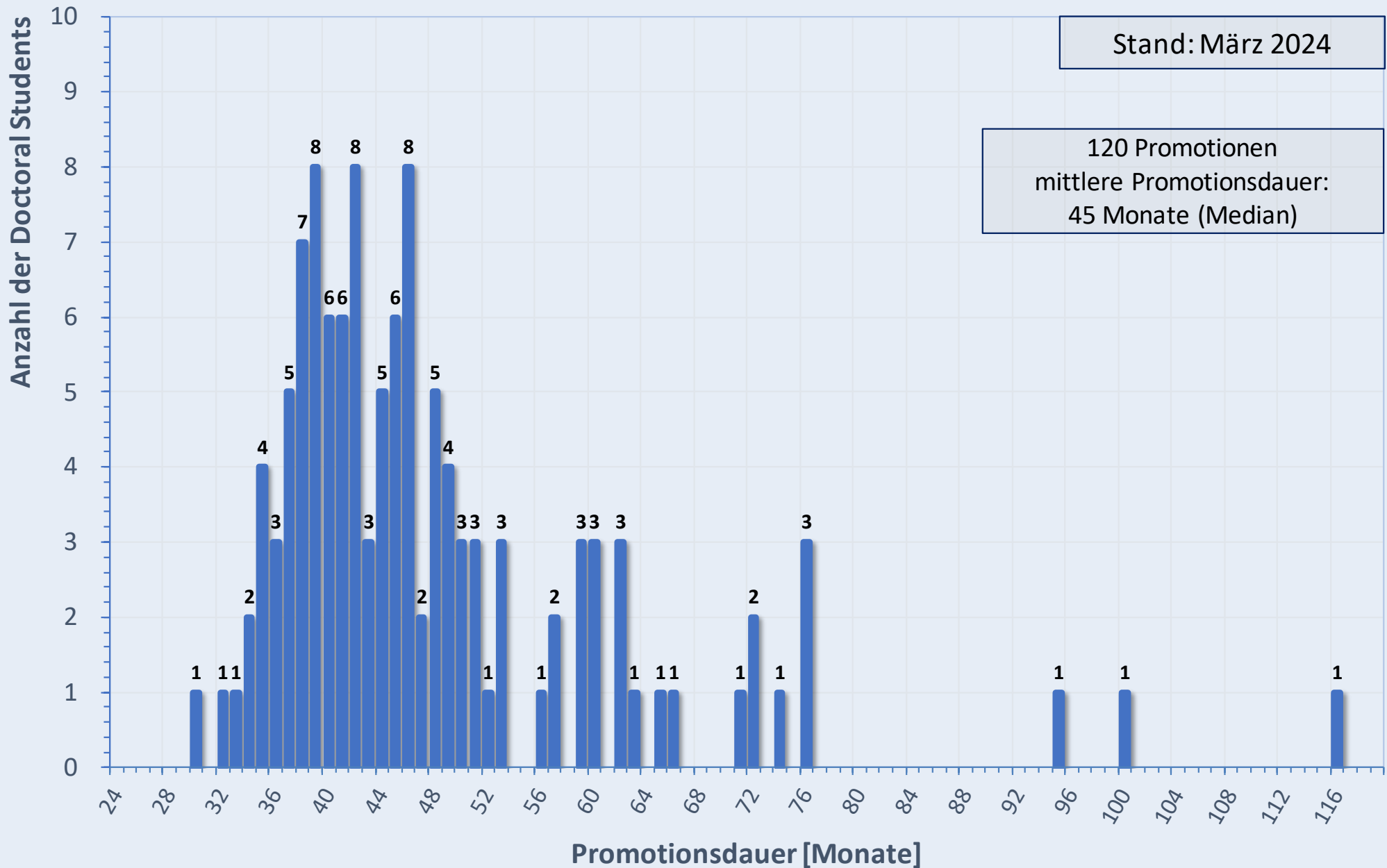

Deutsche Doctoral Students, Fellows und Staff am CERN

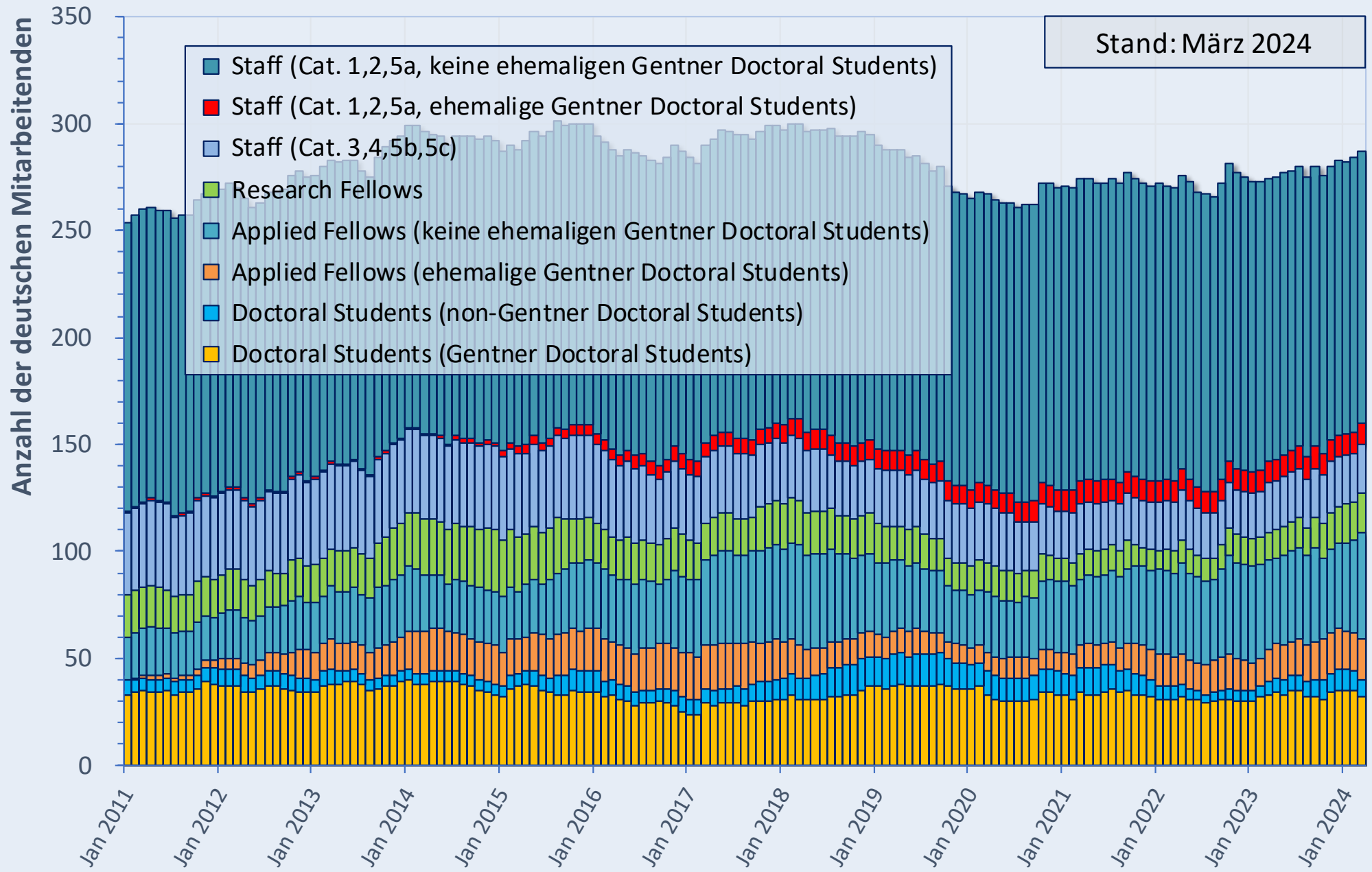

Deutsche Doctoral Students, Fellows und Staff am CERN

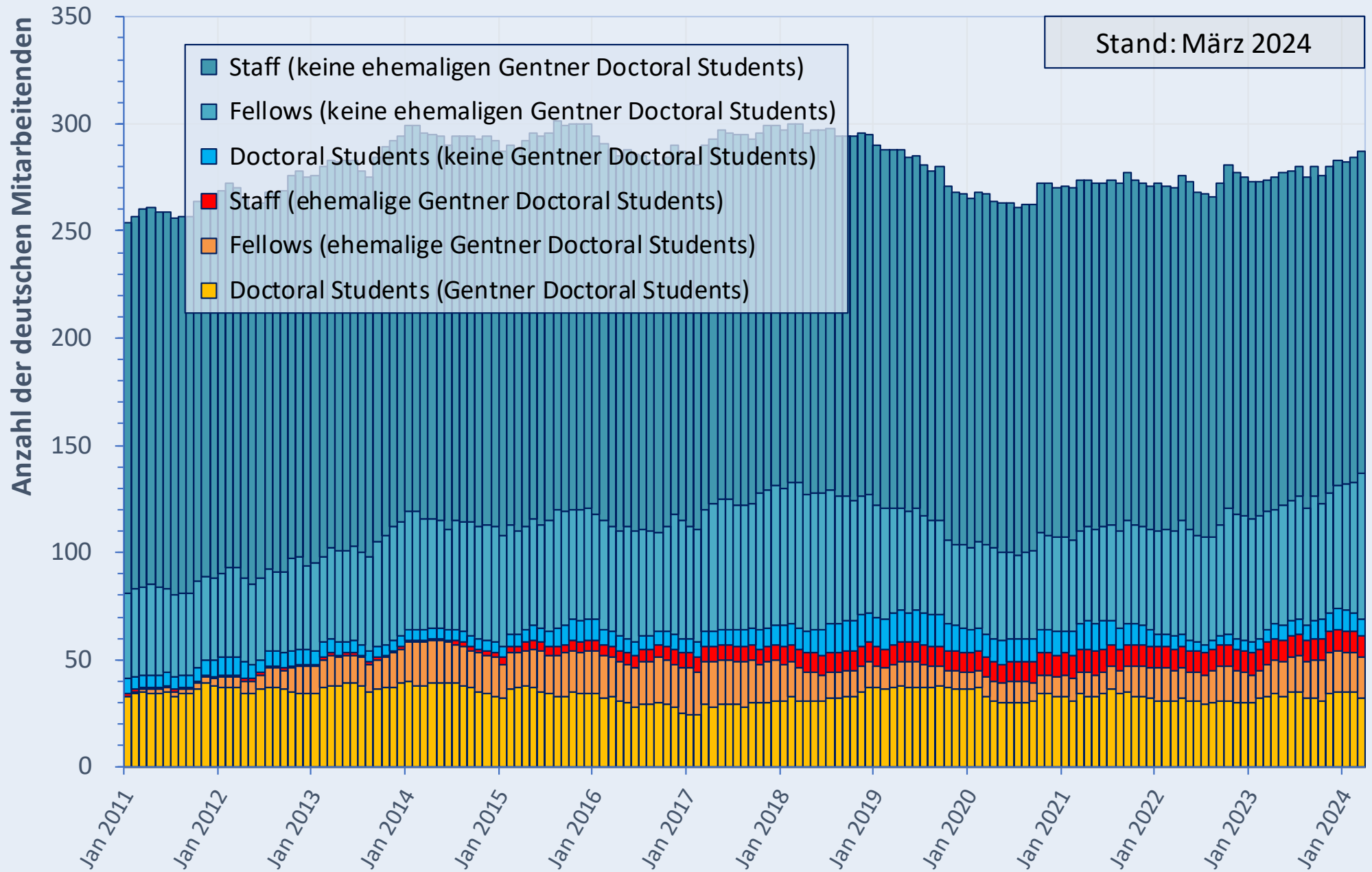

Deutsche Doctoral Students am CERN

(100 % = alle Member State Doctoral Students)

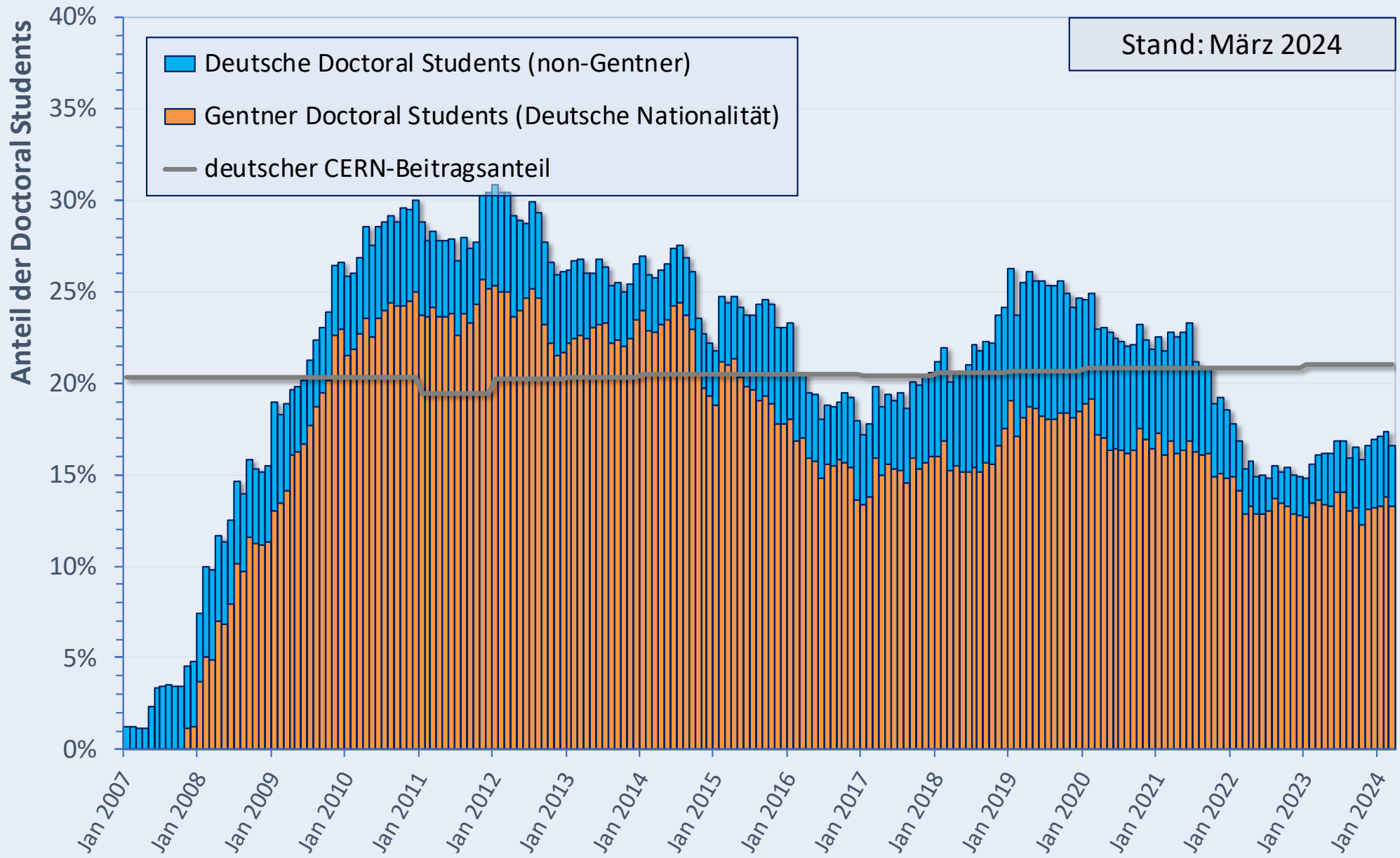

Staff Entwicklung (Host States + non-Host States)

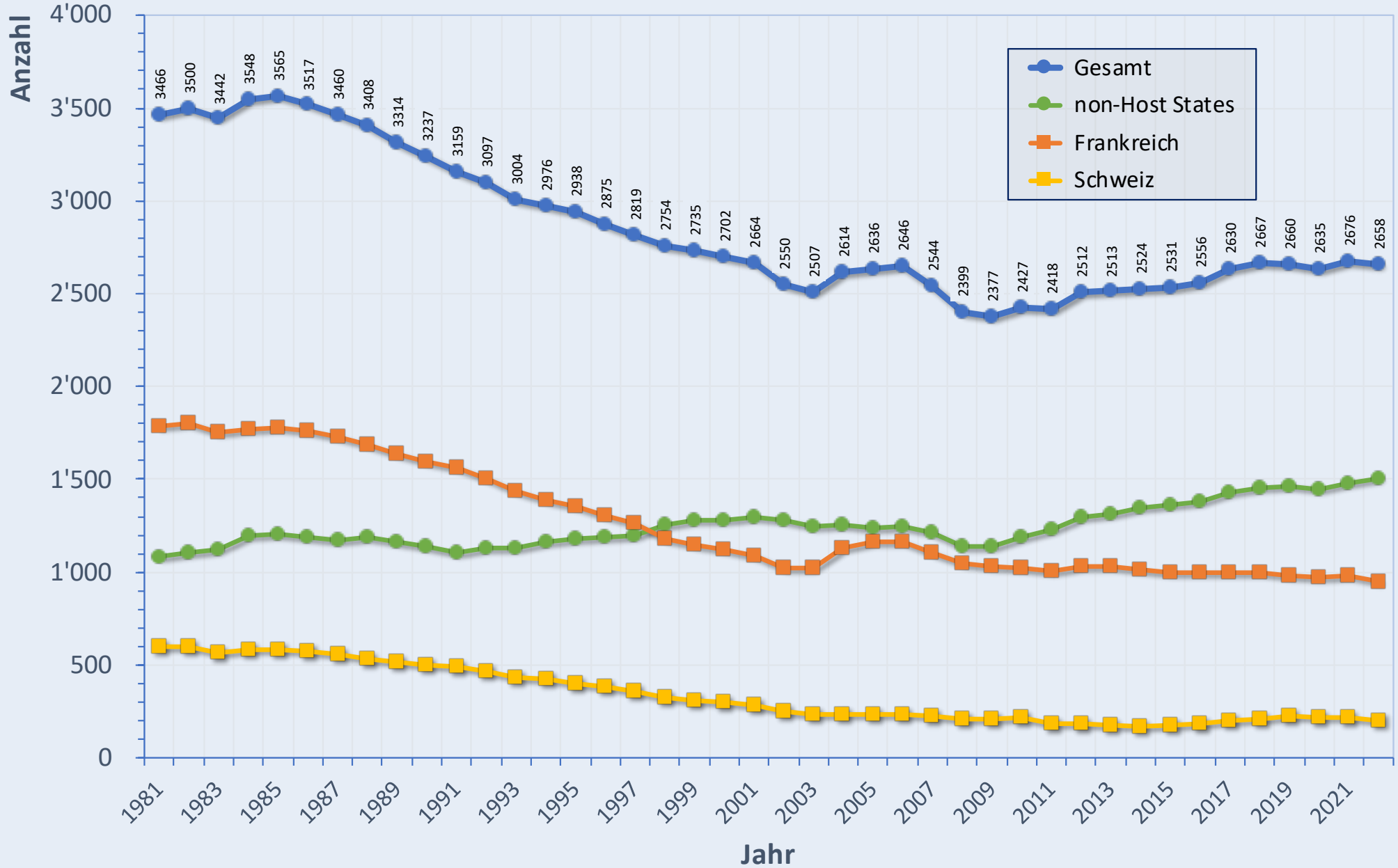

Staff Entwicklung (100% = All Staff) (Host States + non-Host States)

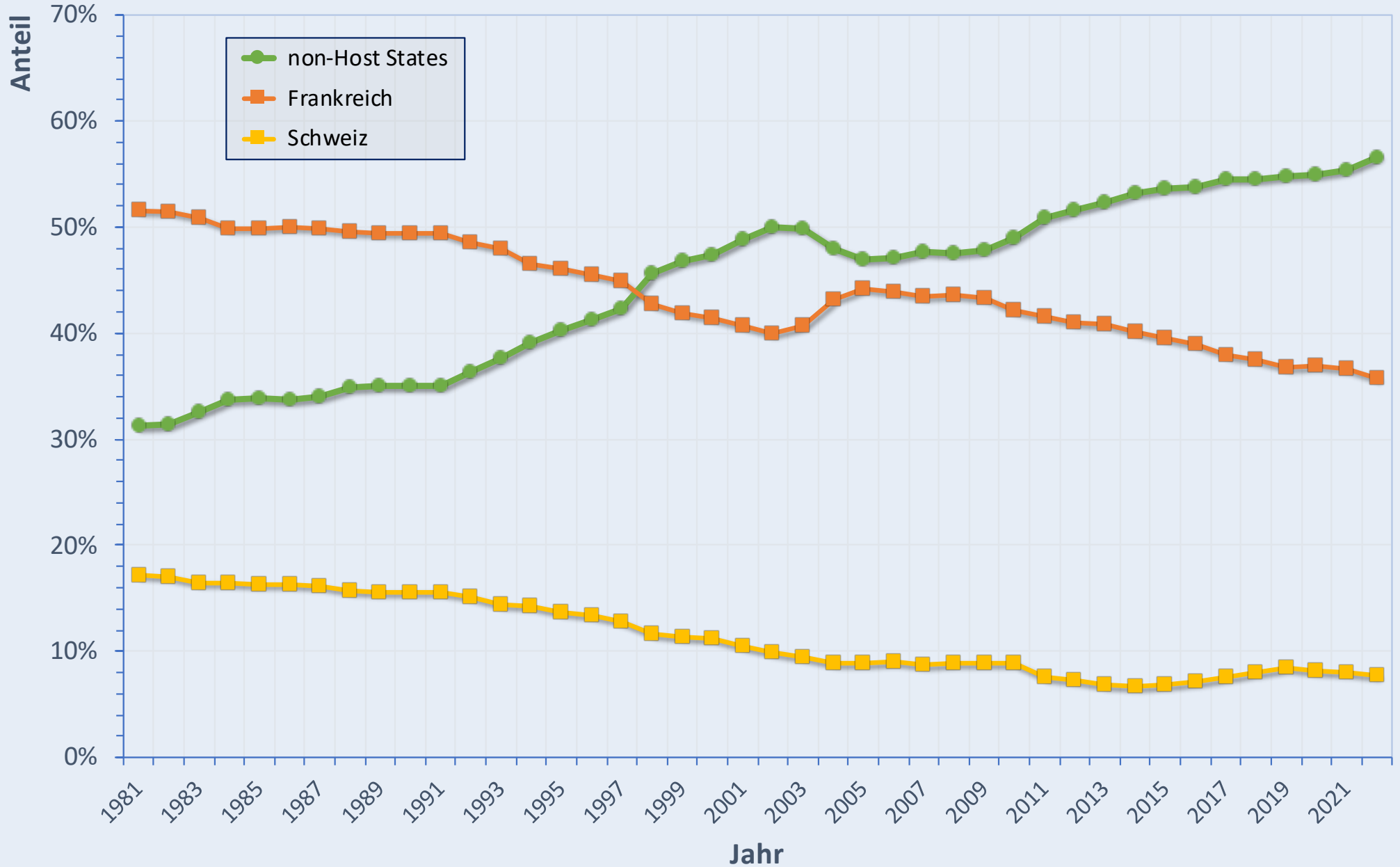

Staff Entwicklung

(ausgewählte Member States > 100 Staff in 2018, ohne Host States)

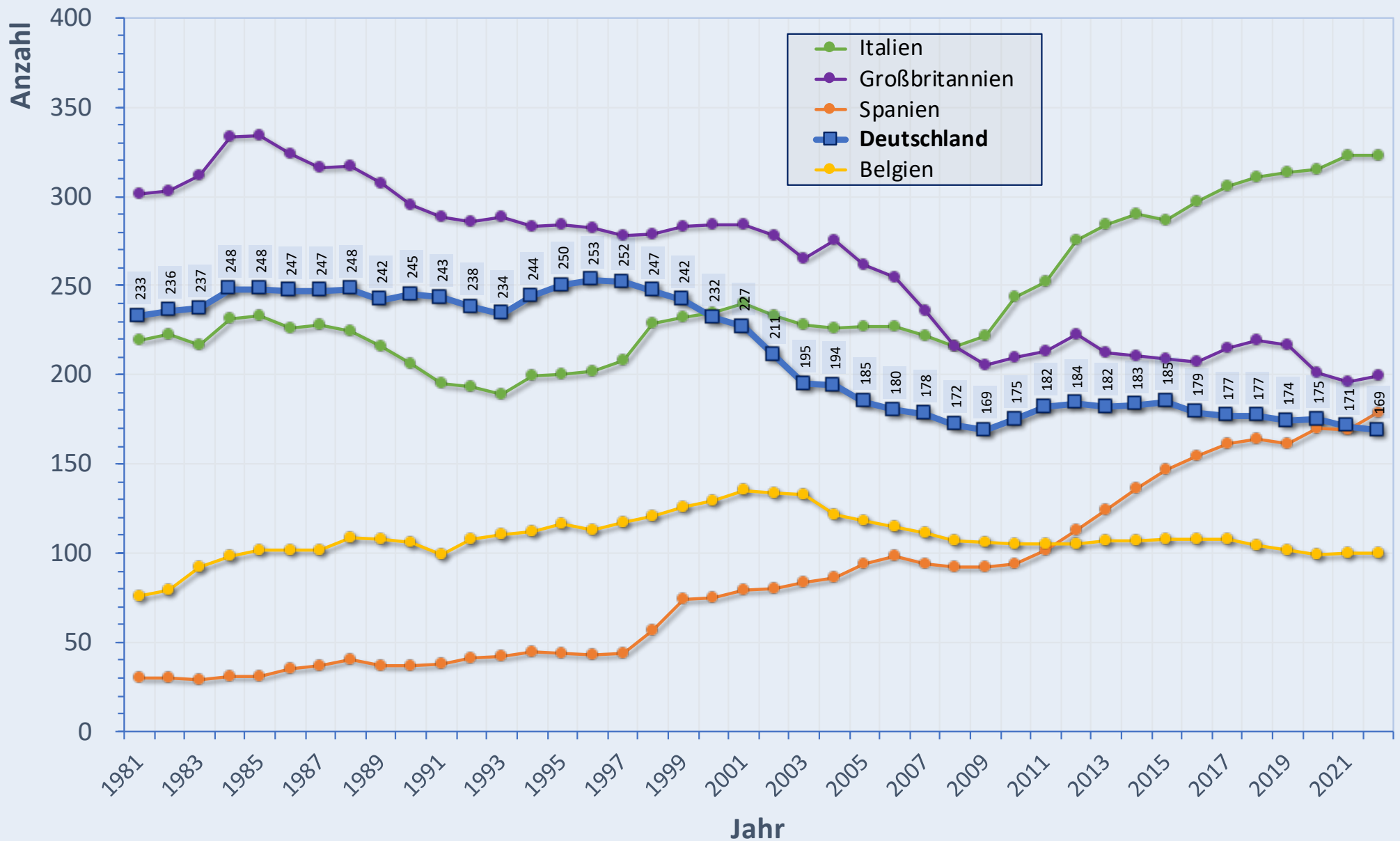

Staff Entwicklung (100% = All Staff)

(ausgewählte Member States > 100 Staff in 2018, ohne Host States)

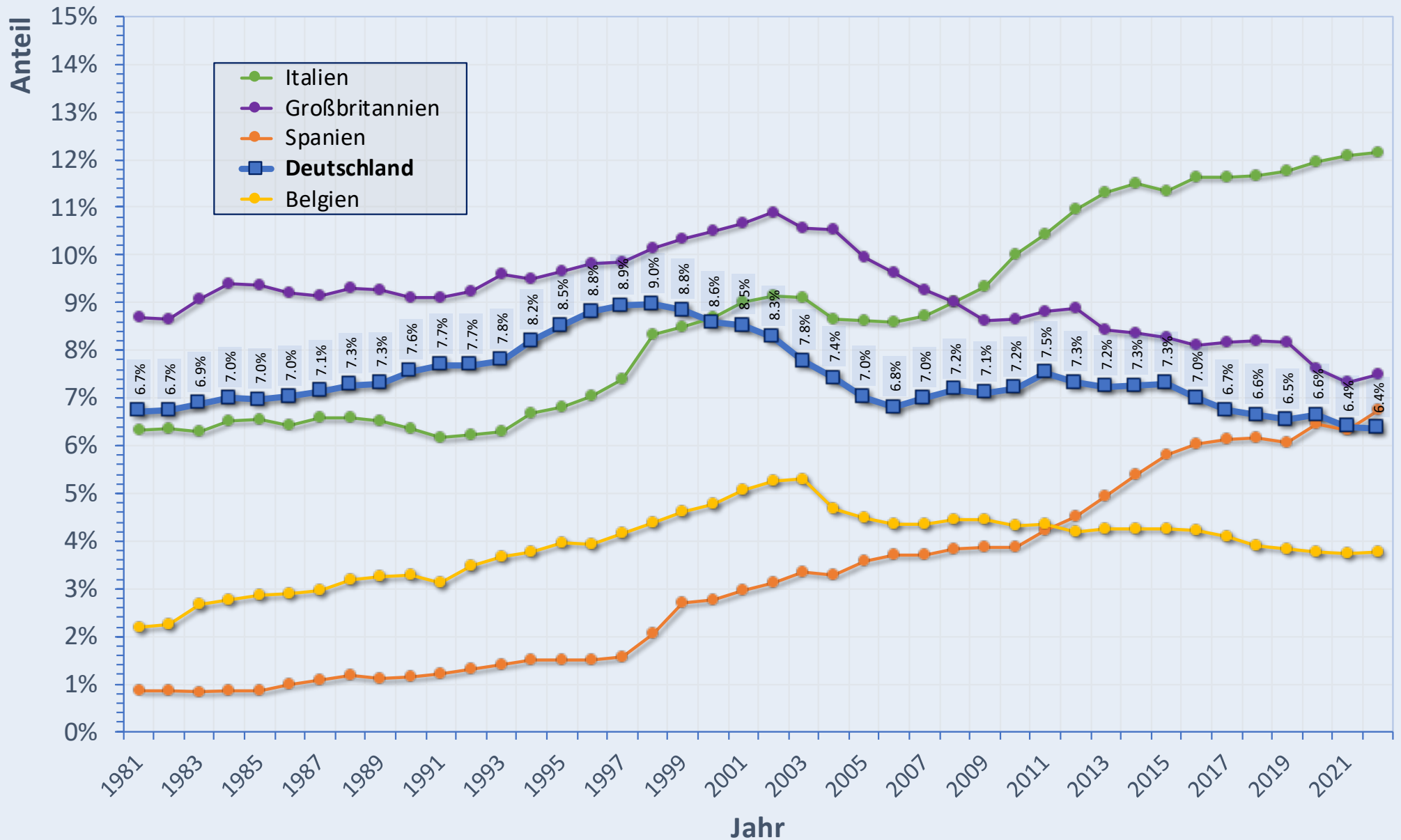

Fellow Entwicklung

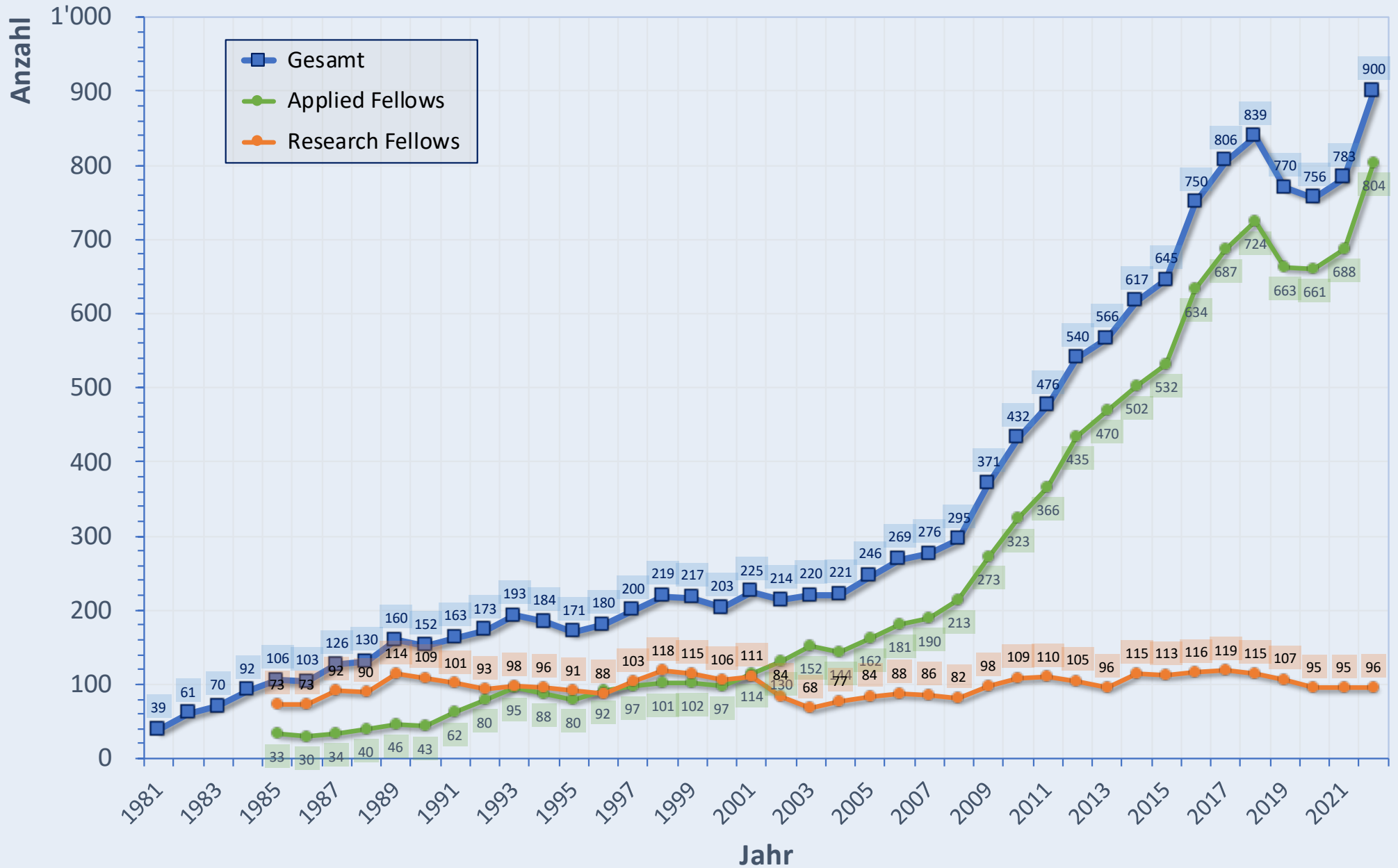

Fellow Entwicklung (ausgewählte Member States > 30 Fellows in 2018)

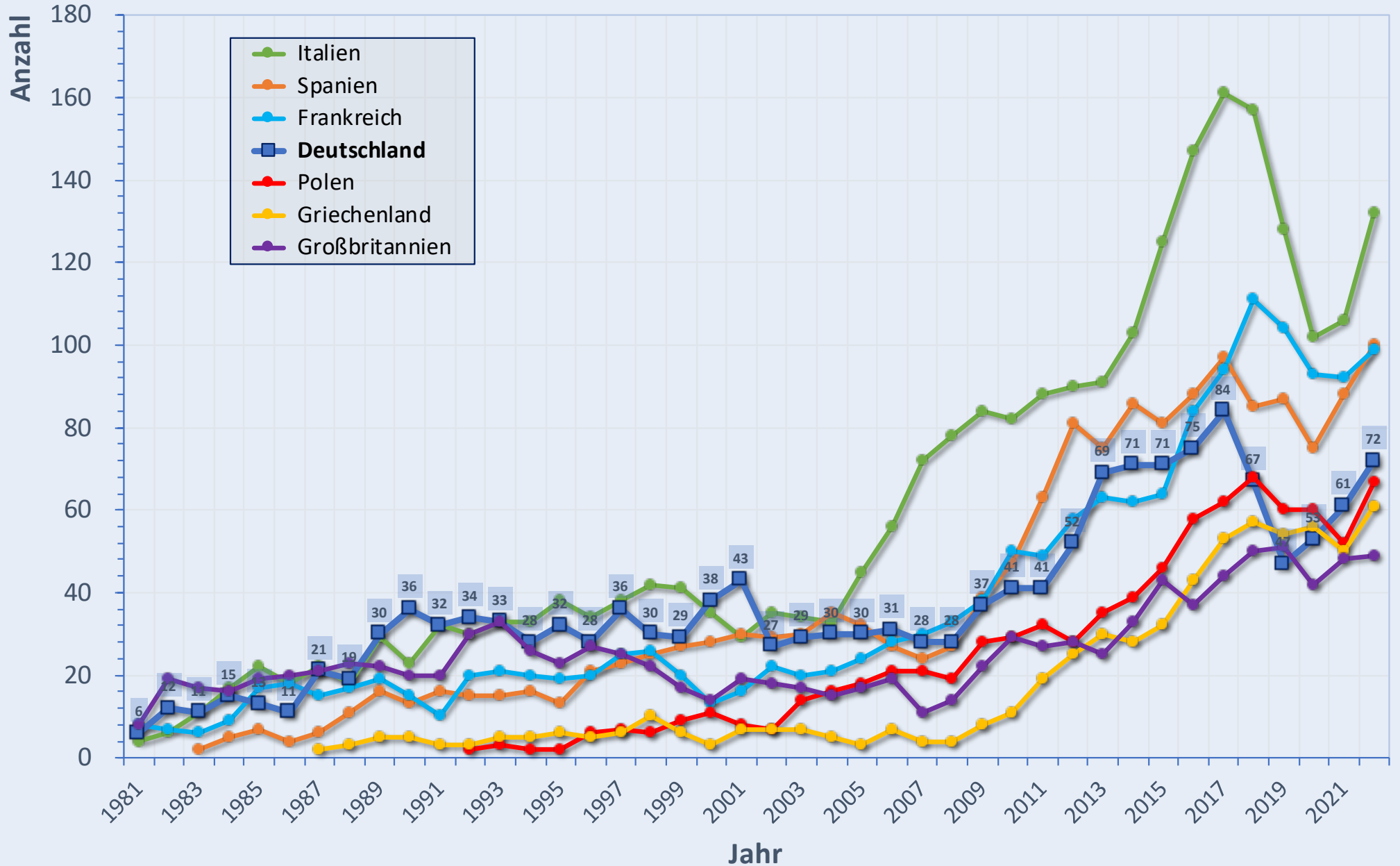

Fellow Entwicklung (100% = All Member State Fellows)

(ausgewählte Member States > 30 Fellows in 2018)

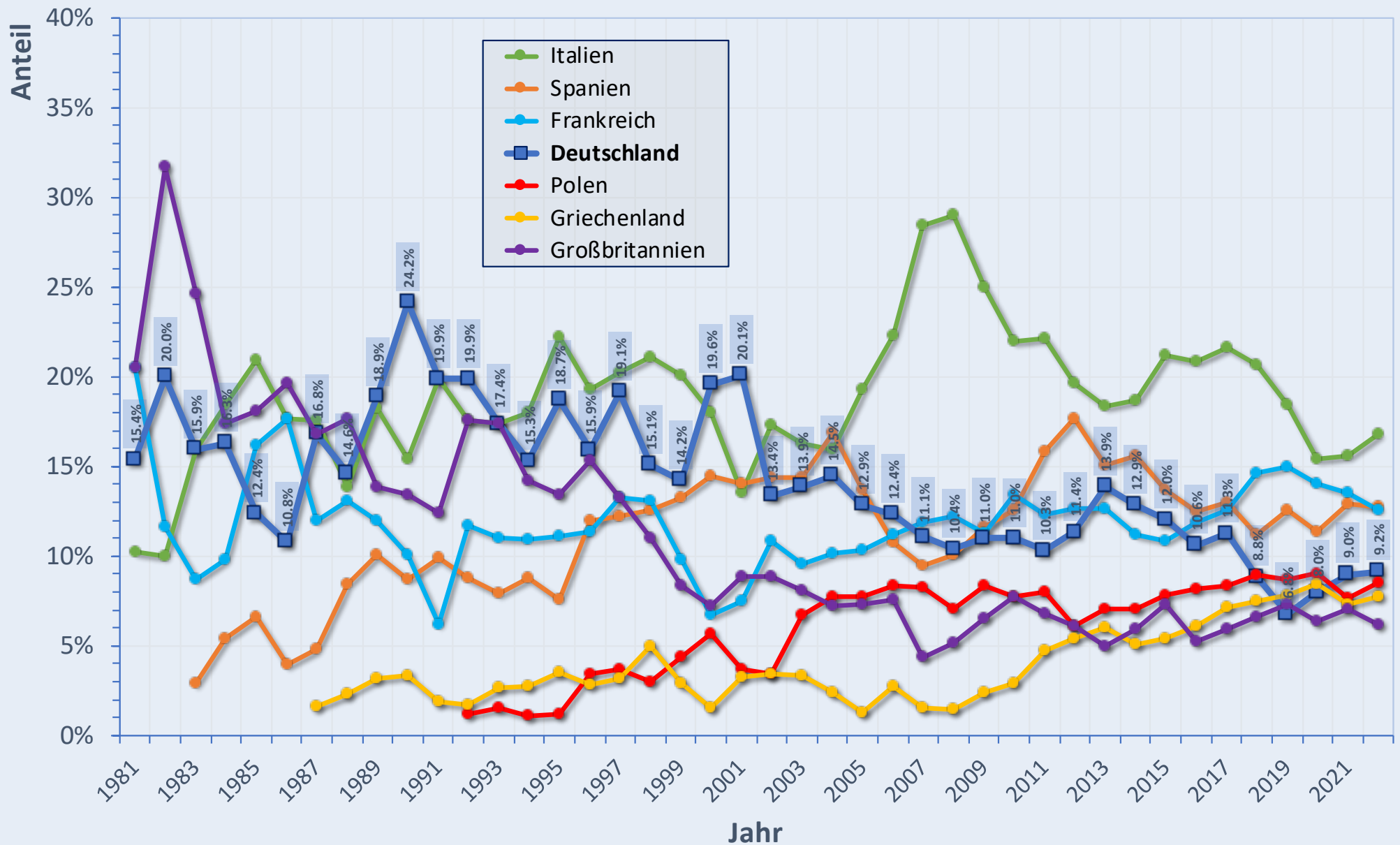

Research Fellow Entwicklung (100% = All Member States)

(ausgewählte Member States > 5 Research Fellows in 2018)

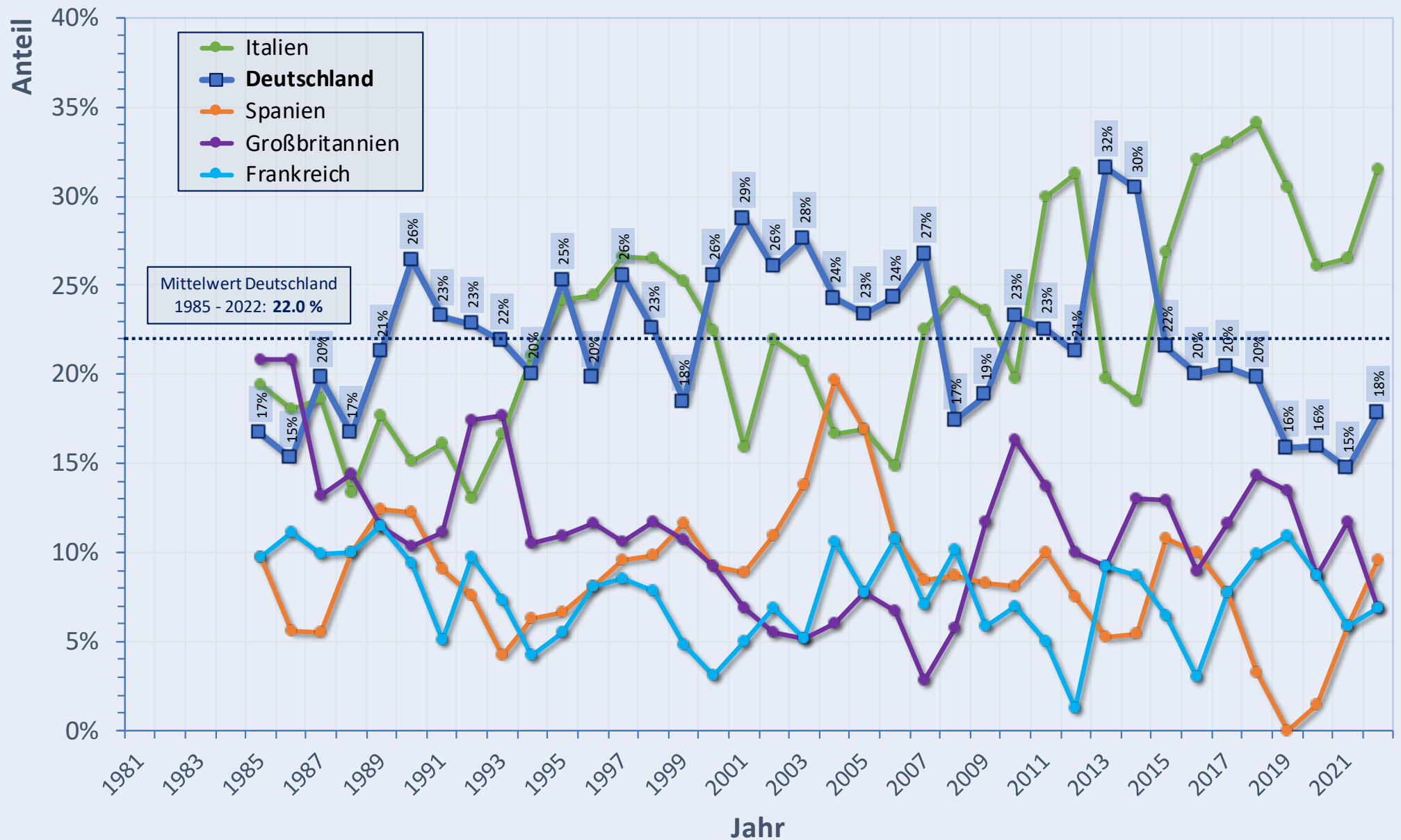

Staff Bewerbungen (Host States + non-Host States)

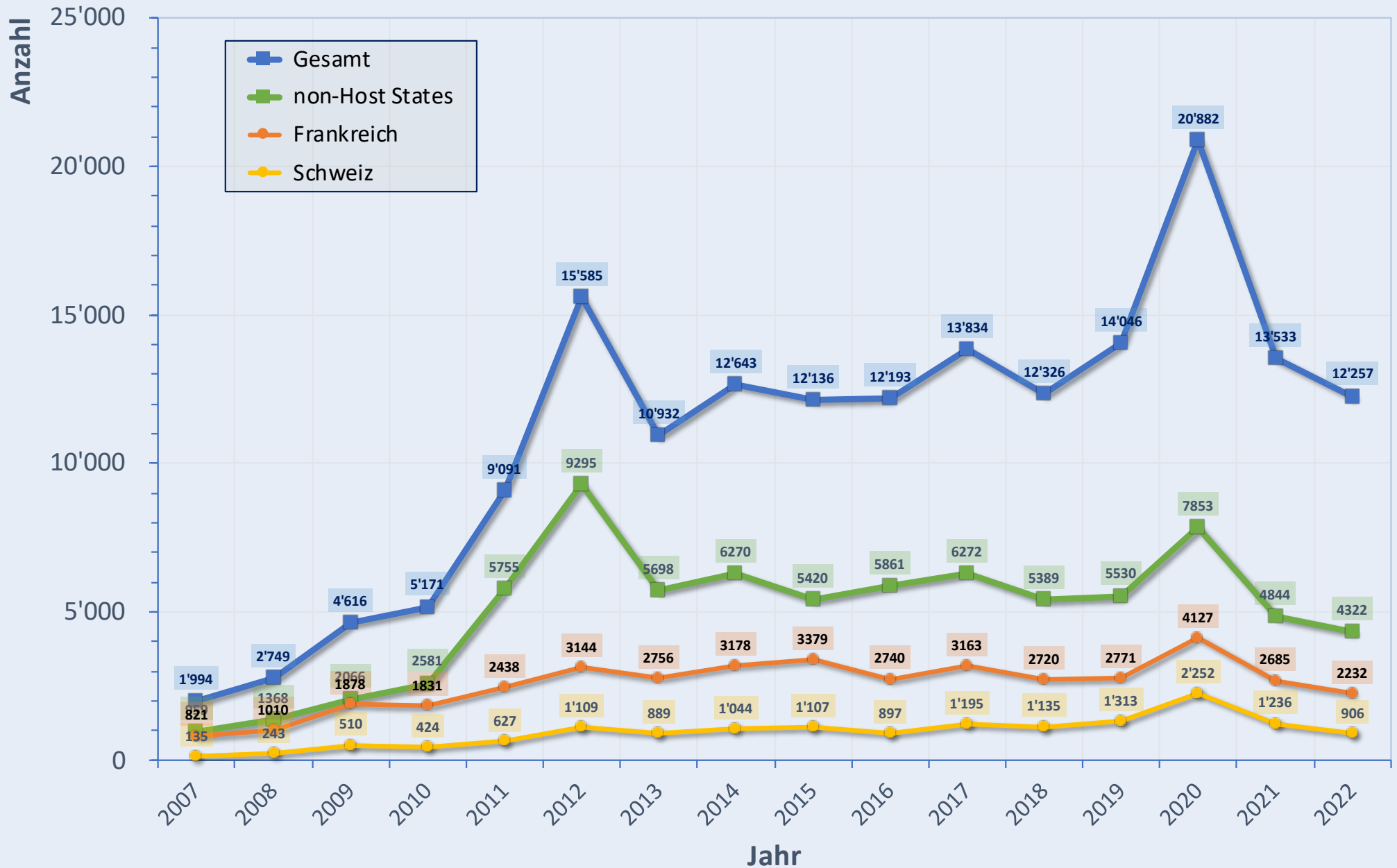

Staff Bewerbungen (ausgewählte Member States > 100 Staff in 2021, ohne Host States)

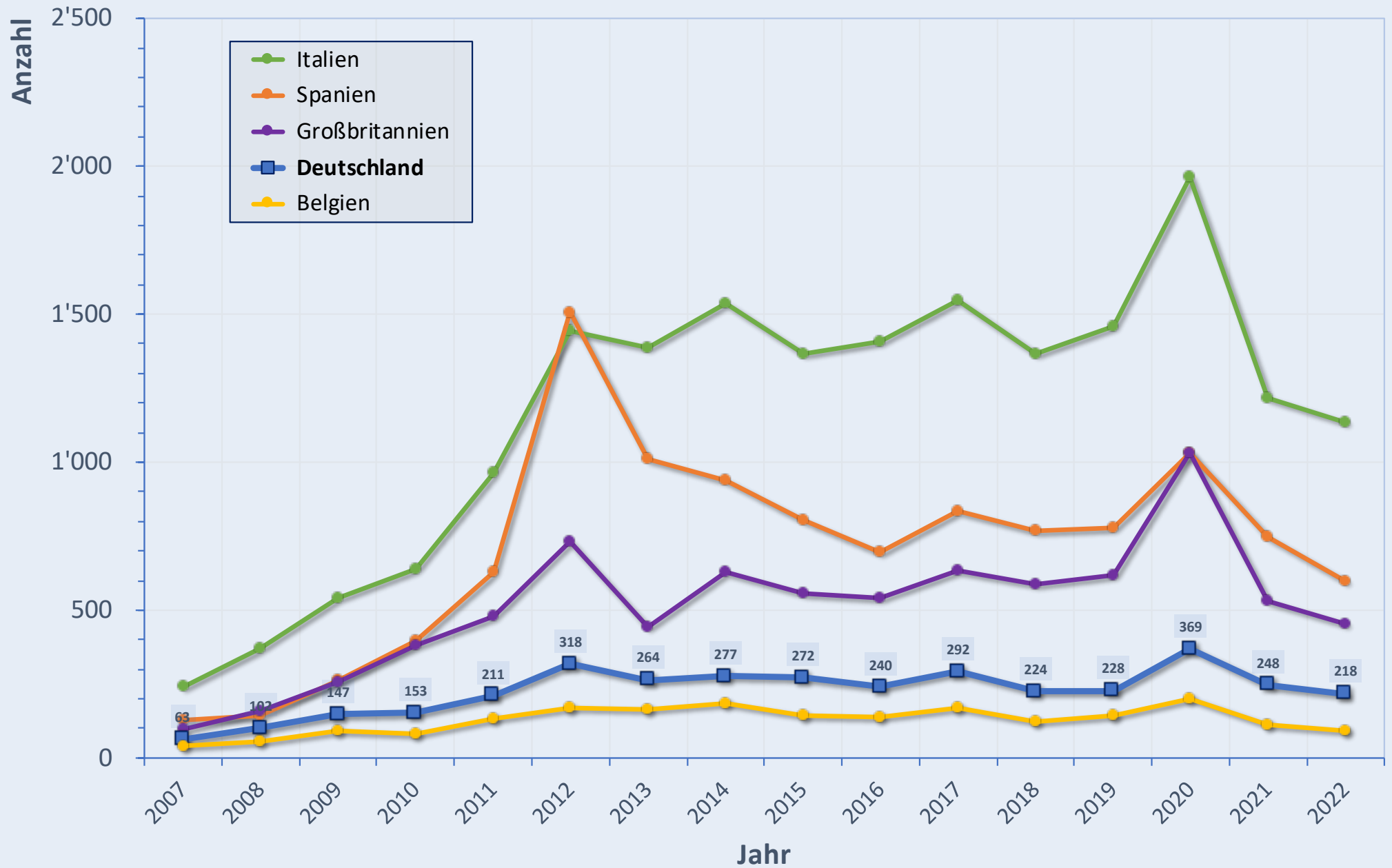

Staff Bewerbungen (100% = Alle Bewerbungen)

(ausgewählte Member States > 100 Staff in 2021, ohne Host States)

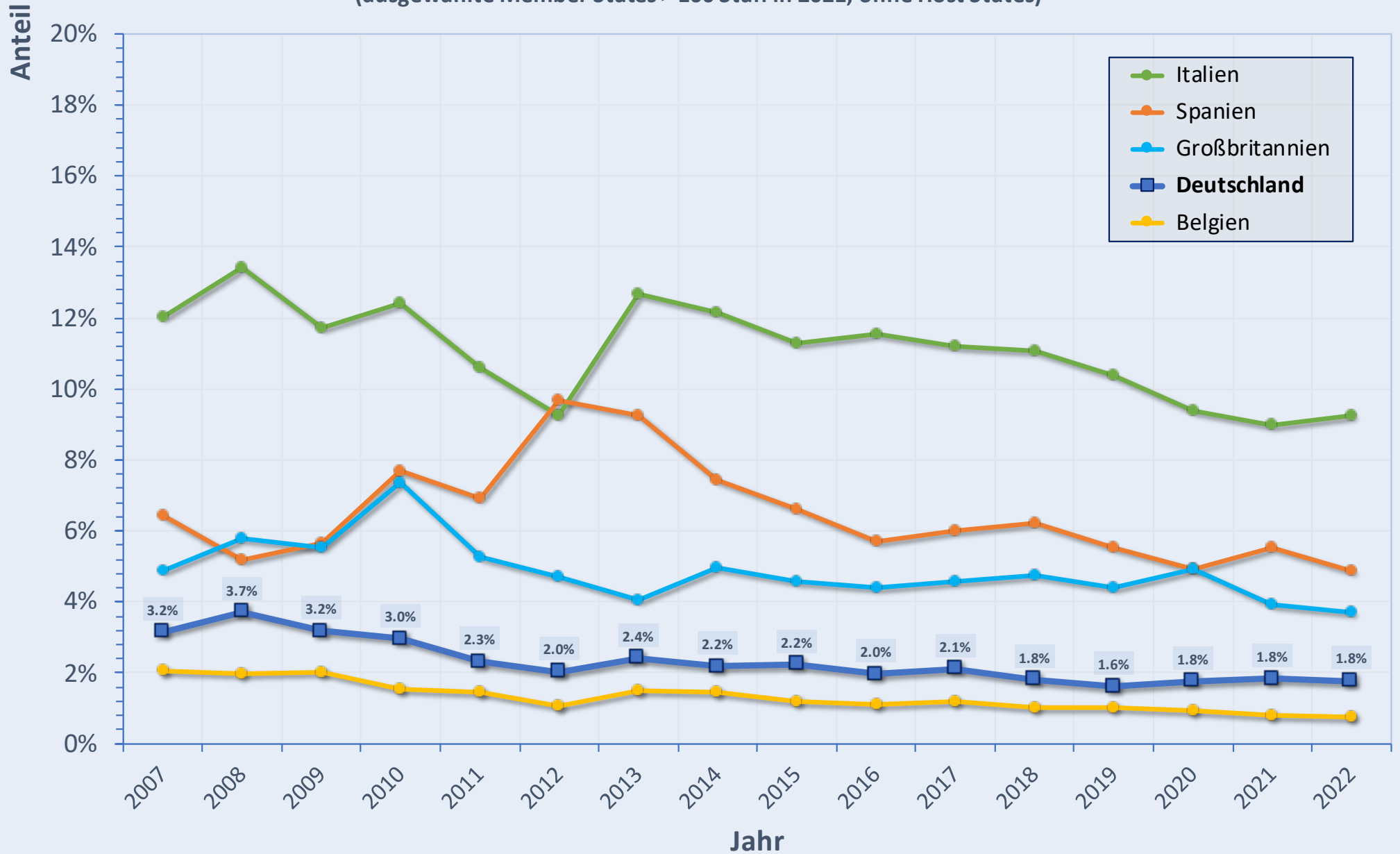

Staff Bewerbungen (100% = Alle non-Host States Bewerbungen)

(ausgewählte Member States > 100 Staff in 2021, ohne Host States)

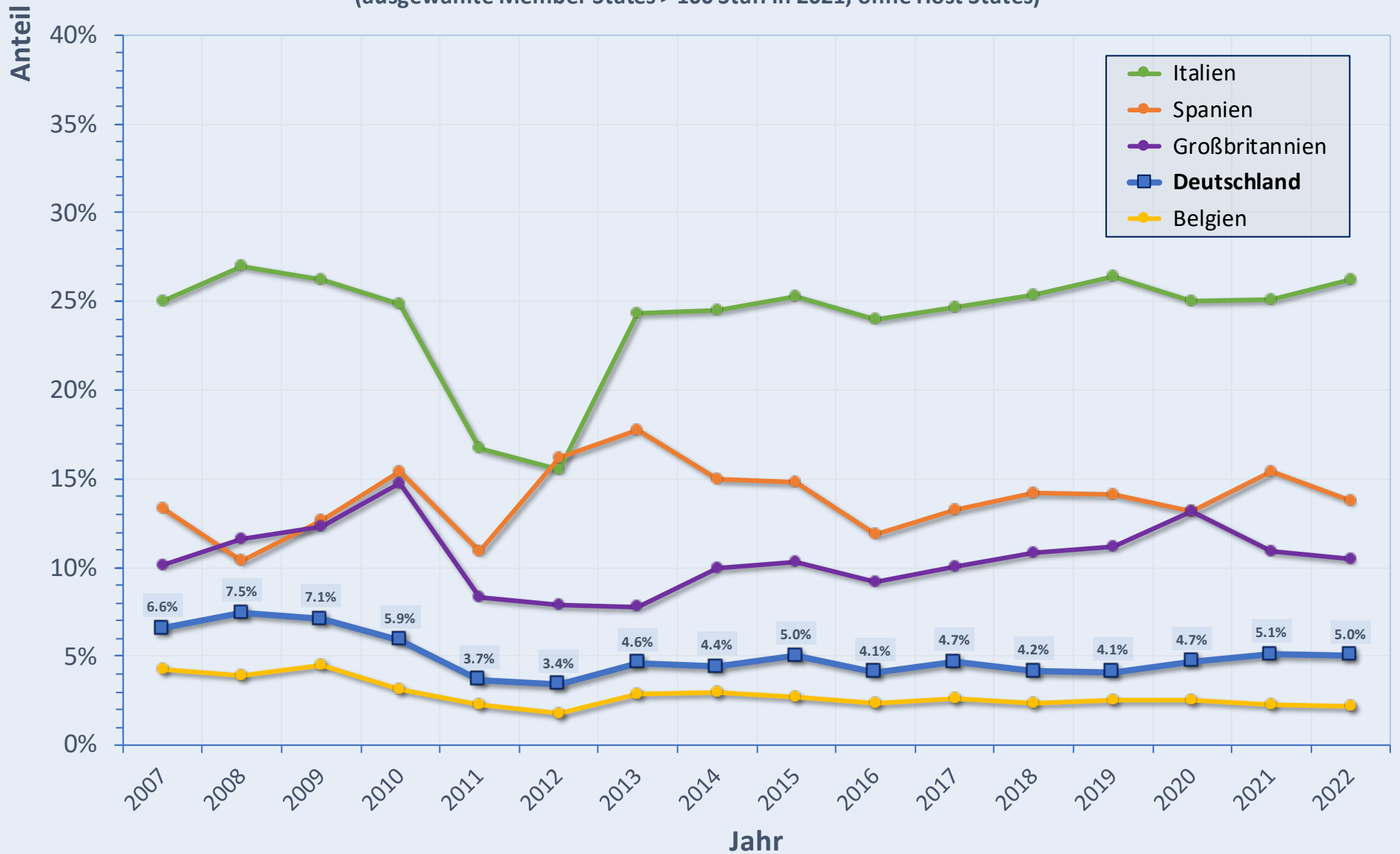

Anzahl deutscher Bewerbungen

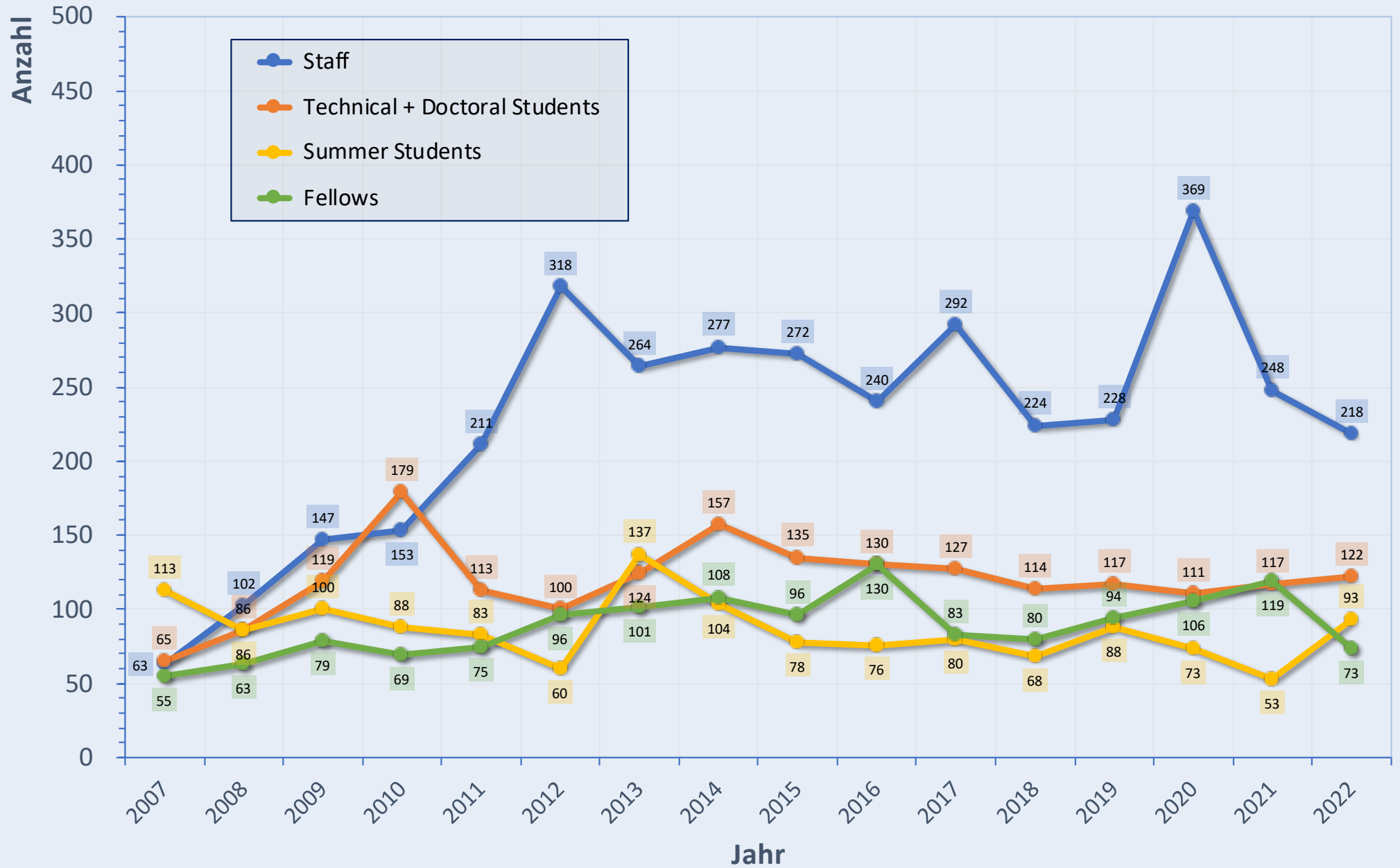

Anteil deutscher Bewerbungen (100% = alle Member States)

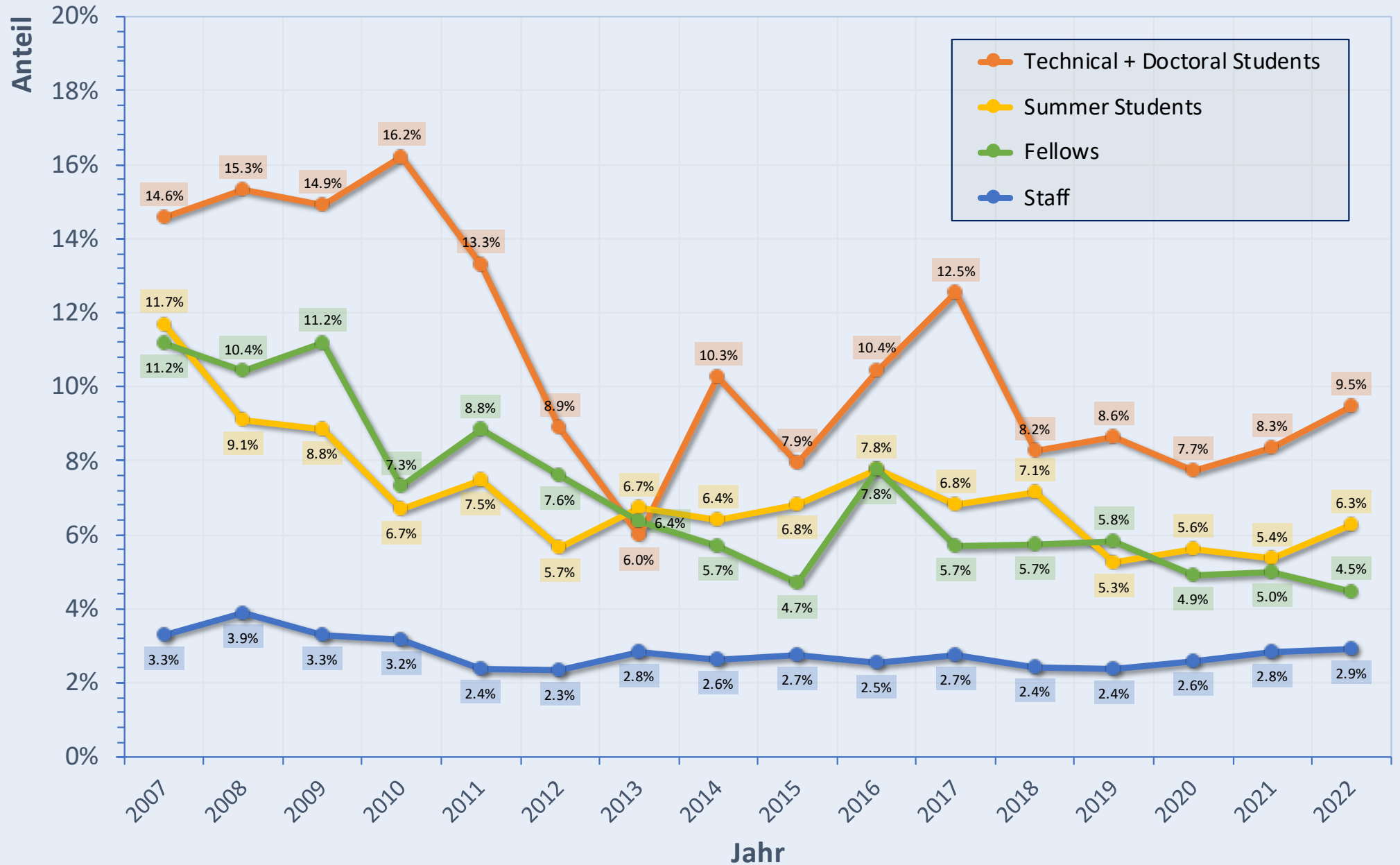

Anzahl erfolgreicher deutscher Bewerbungen

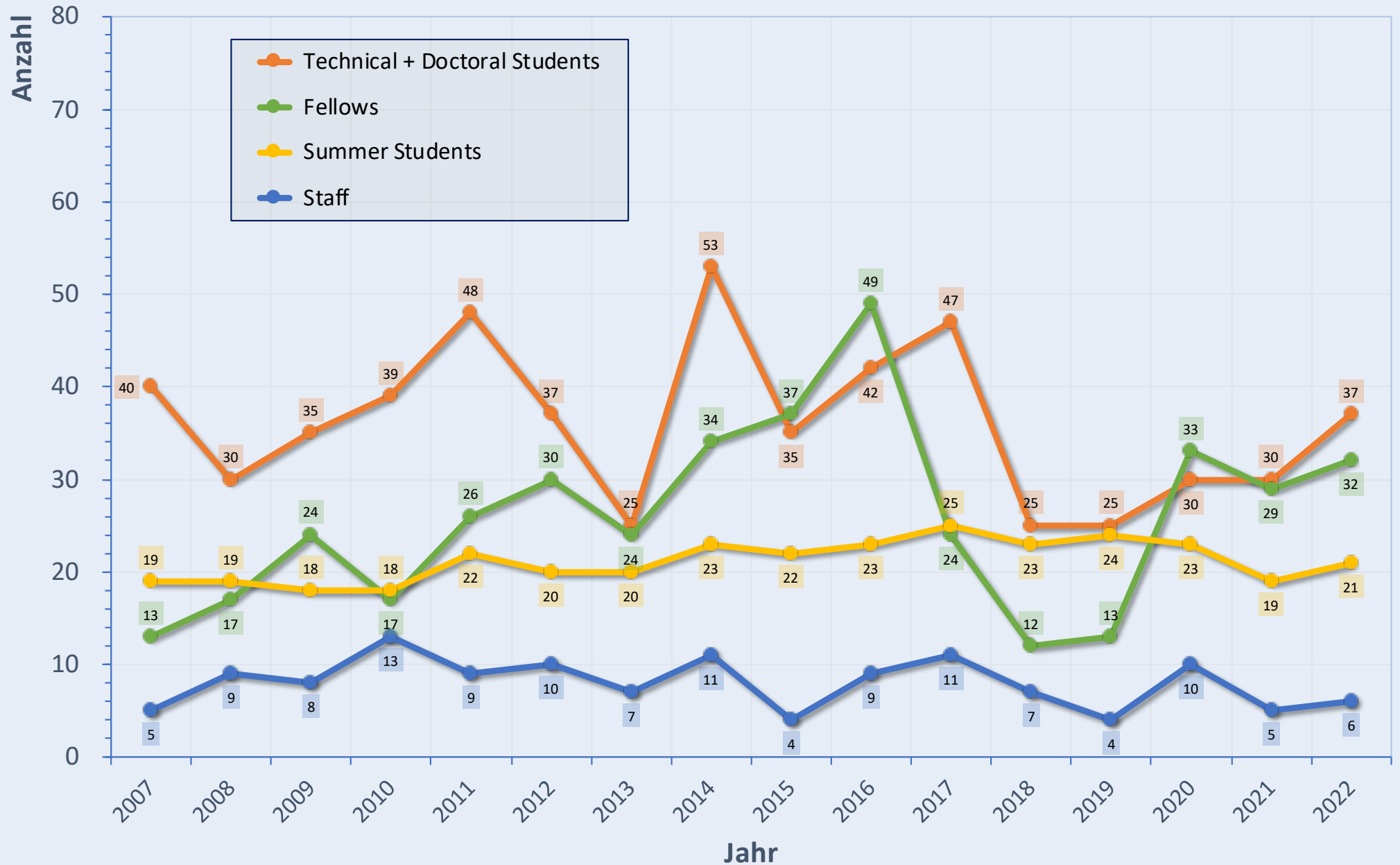

Anteil erfolgreicher deutscher Bewerbungen (100% = alle Member States)

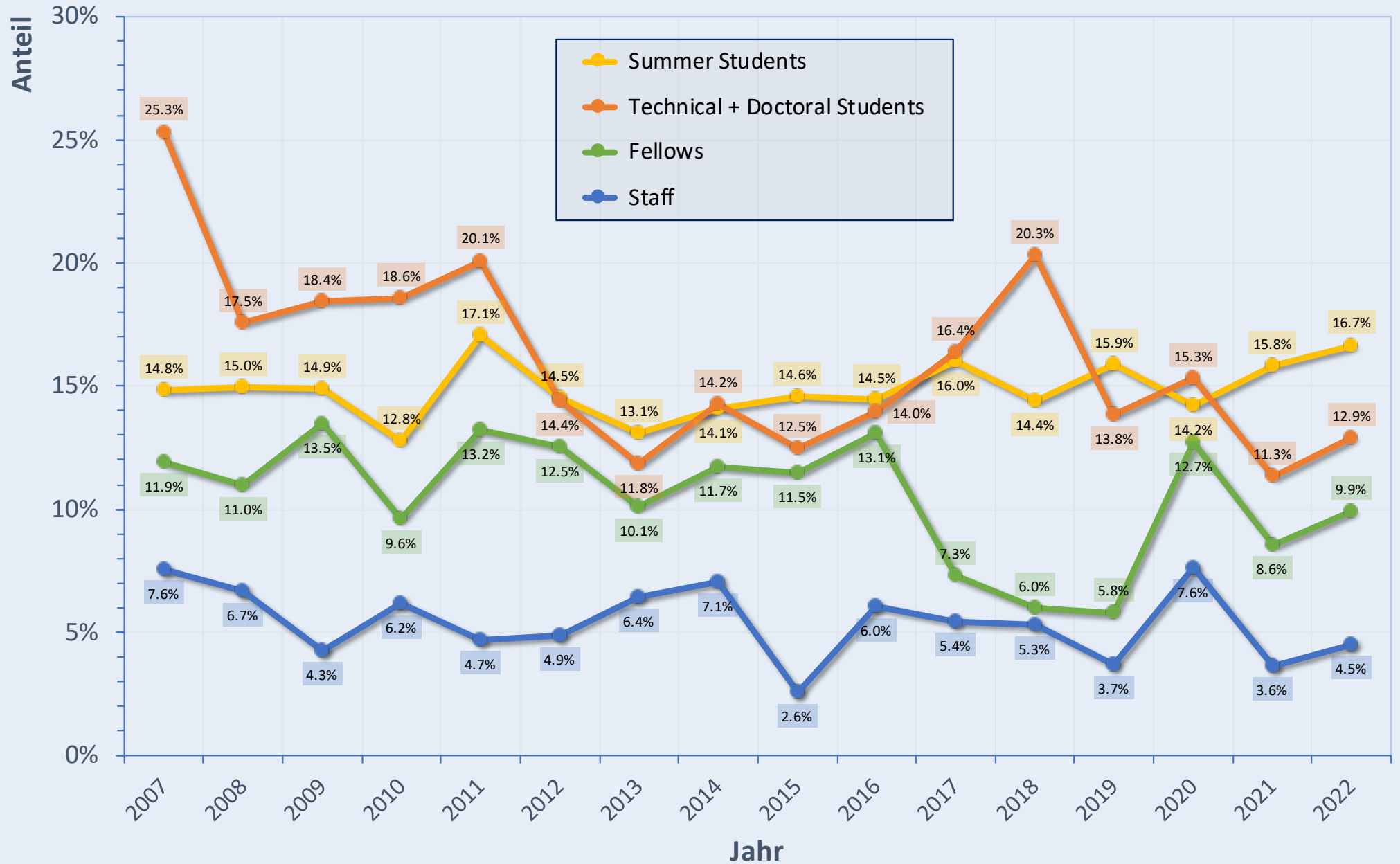

Fellow Bewerbungen (Gesamt + Member States)

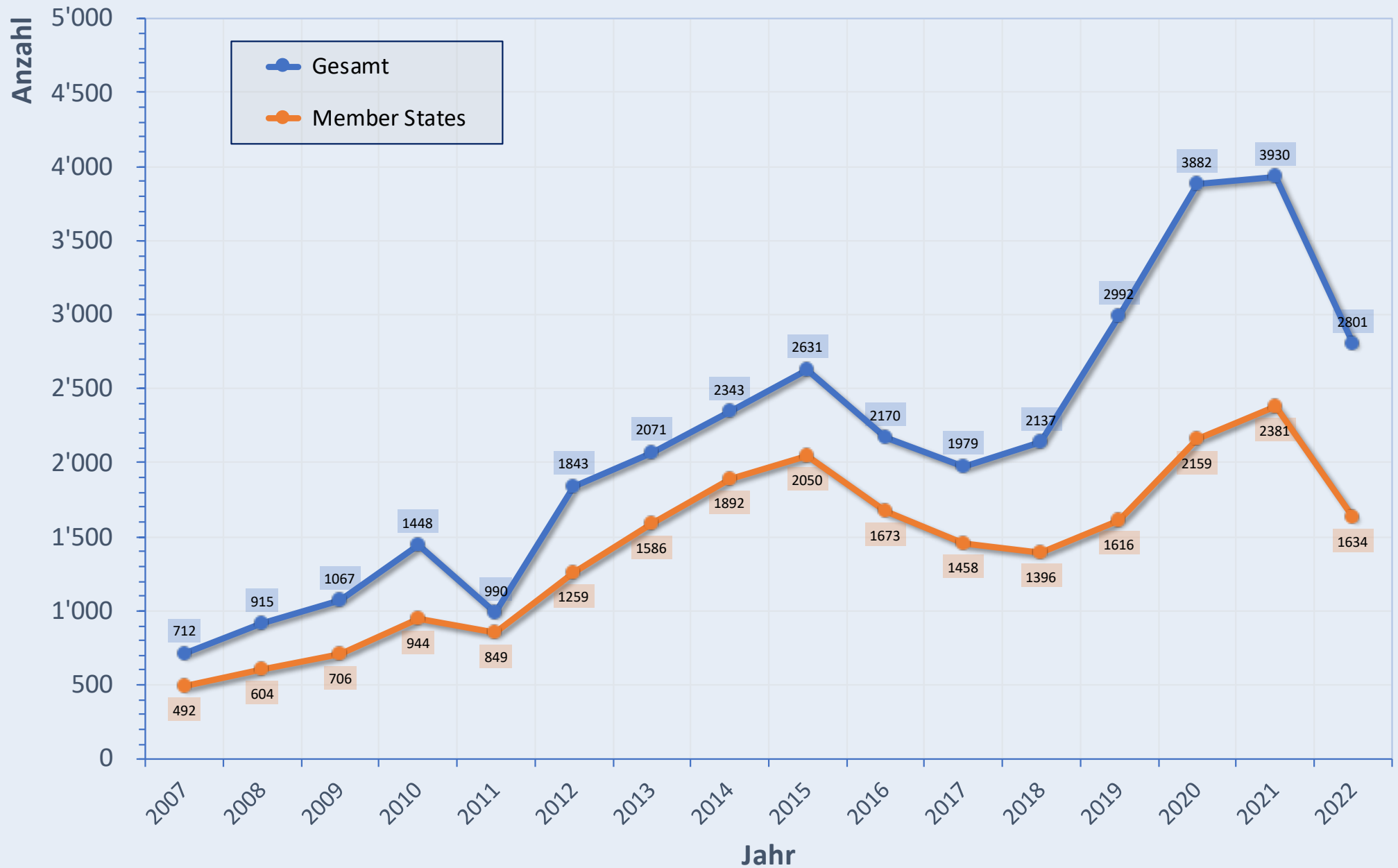

Fellow Bewerbungen (ausgewählte Member States > 40 Fellows in 2021)

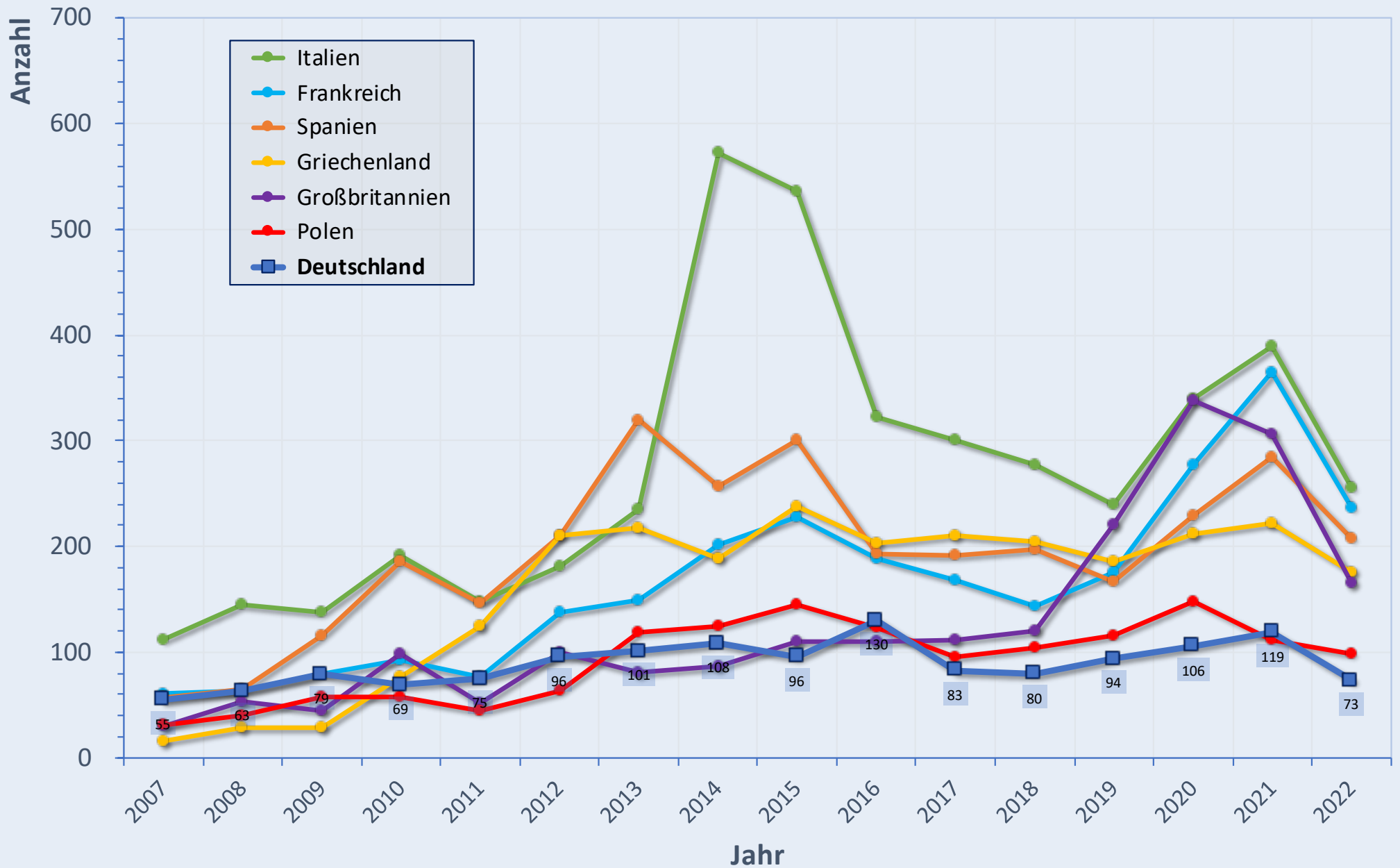

Fellow Bewerbungen (100% = Alle Bewerbungen)

(ausgewählte Member States > 40 Fellows in 2021)

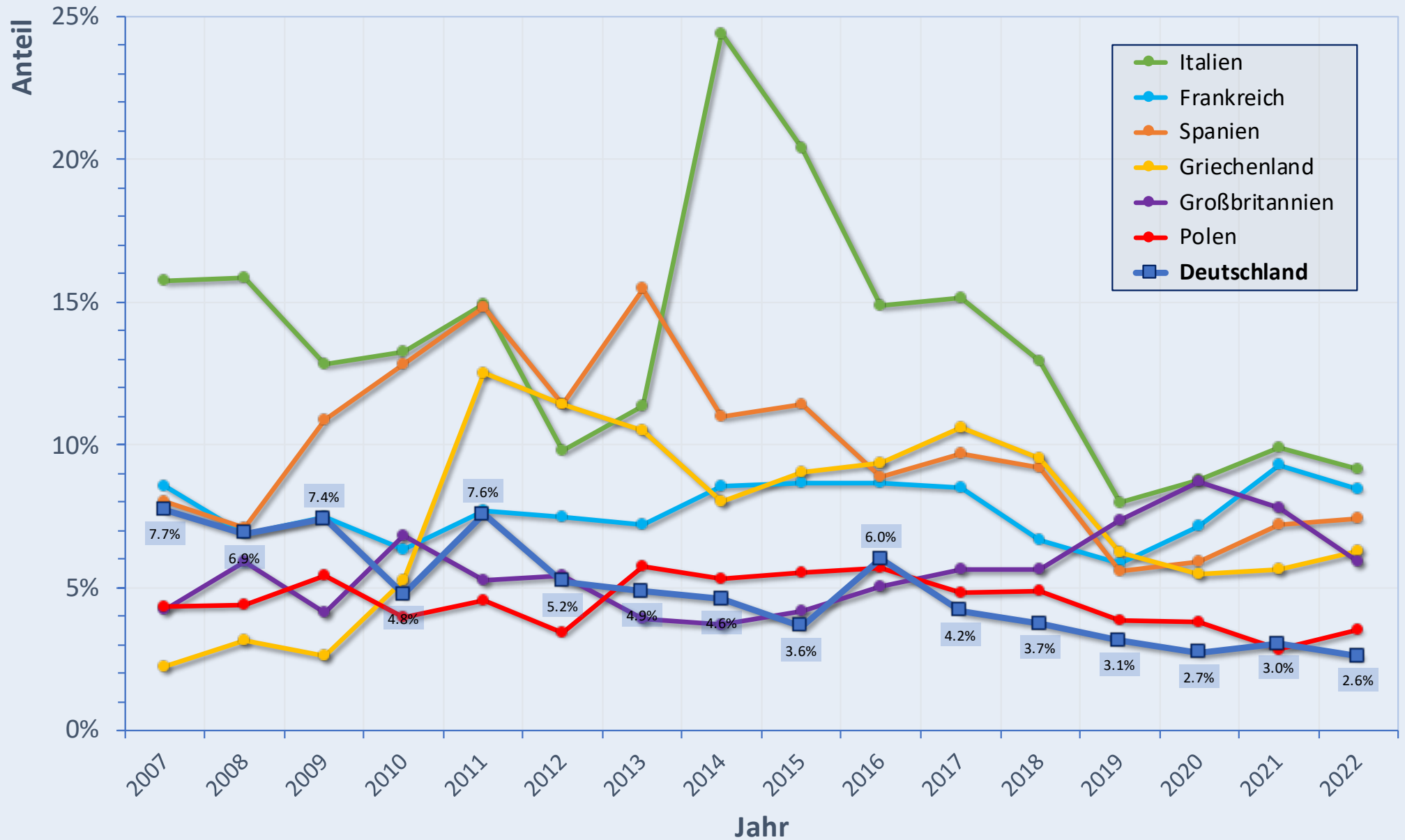

Fellow Bewerbungen (100% = Alle Member States)

(ausgewählte Member States > 40 Fellows in 2021)

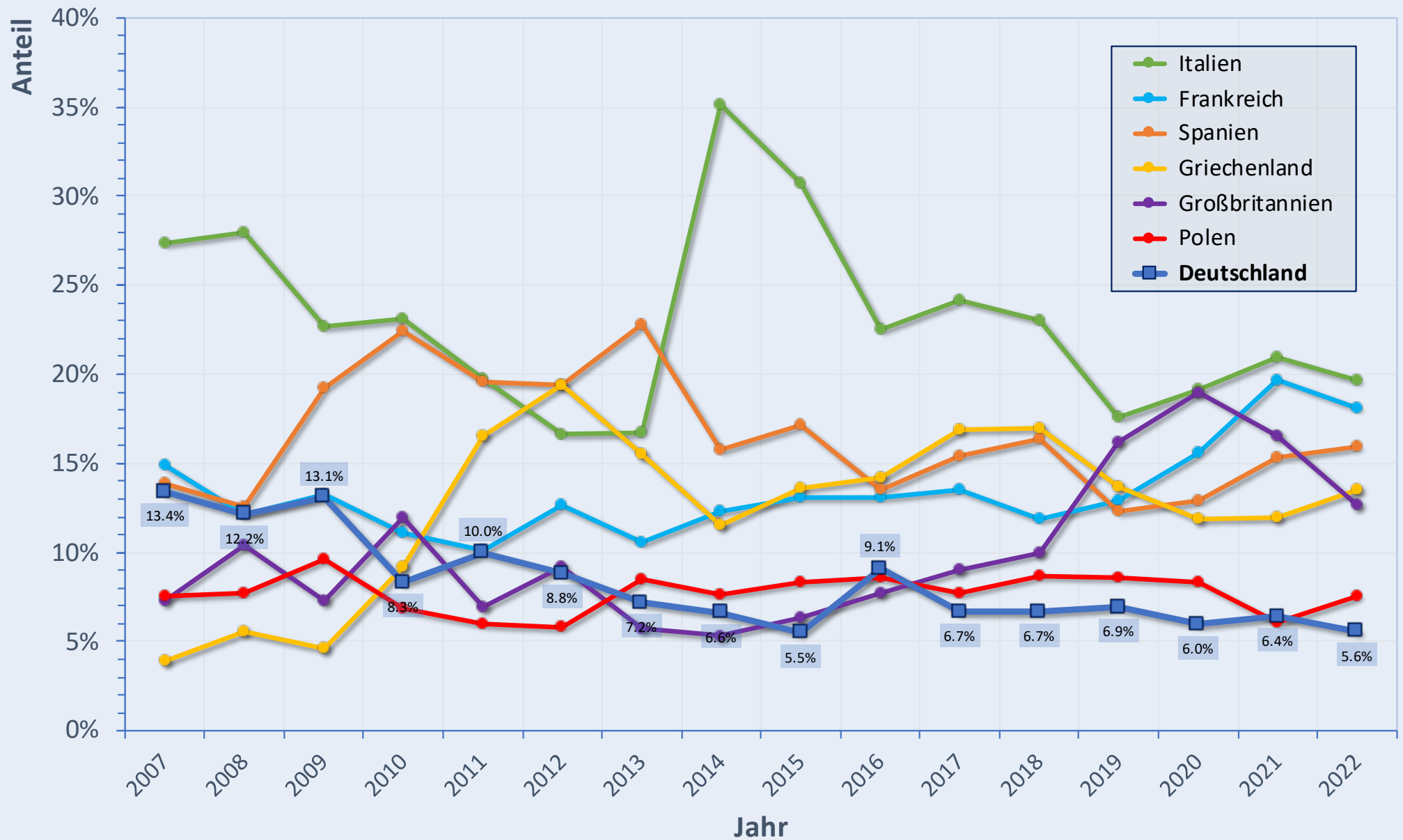

Bewerbungen Sommerstudenten-Programm (ausgewählte Member States)

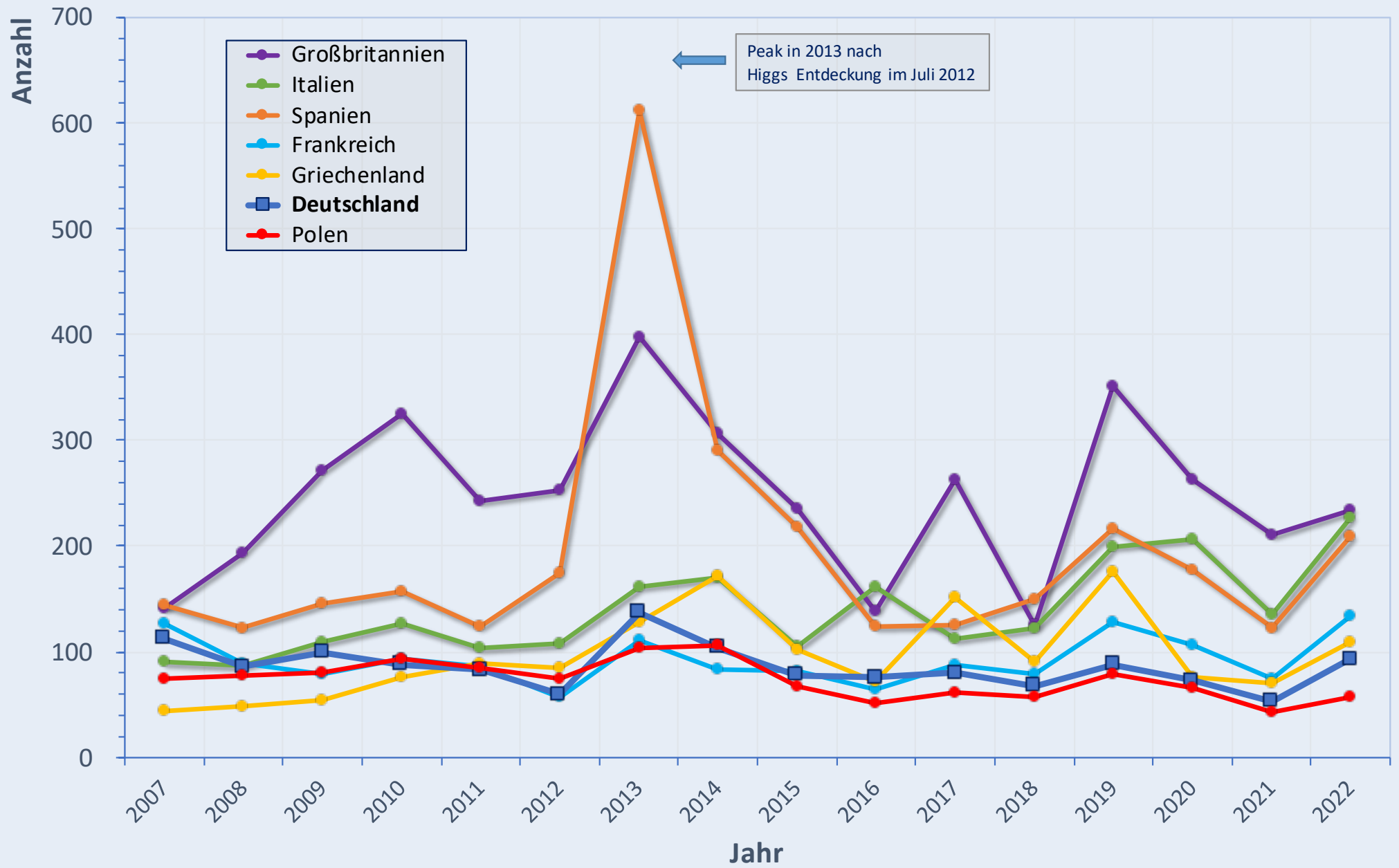

Deutsche Bewerbungen Sommerstudenten-Programm

